SUMMER Travel Map for the

PALISADES and TETON BASIN Ranger Districts
CARIBOU-TARGHEE National Forest

This map describes **summer travel opportunities** from **THE TIME IN THE SPRING** when local conditions become suitable to support wheeled vehicle traffic on roads and trails without causing resource damage **UNTIL THE BEGINNING OF THE SNOW SEASON IN THE FALL/WINTER** when local conditions prevent travel on roads and trails by wheeled vehicles.

The definition of "resource damage" includes "rutting of the road, trail, or other surfaces by any type of vehicle during wet or muddy conditions, damaging any type of fish or wildlife habitat, or harassing any wildlife."

Additional closures or restrictions may be made at any time for resource protection or public safety. To avoid inconvenience, Forest visitors are encouraged to contact local District Ranger offices for current travel information.

ATTENTION USER

All Roads and Trails will be marked on the ground. Open routes – called **DESIGNATED ROUTES** – will have a white arrow under the route number. Only those routes which show the white arrow are open to the particular type of motorized use shown in the **ROAD AND TRAIL** matrix. (See the sign block.)

ATTENTION – ATV OPERATORS

Due to trail tread widths of 24 inches or less, Forest Service System Trails are generally not suitable for travel by motorized vehicles with more than 2 wheels.

A WORD ABOUT WILDERNESS

Congress established the Jedediah Smith (123,451 acres) Wilderness area on October 30, 1984. Congressionally established wilderness is to be devoted to "public purposes of recreational, scenic, scientific, educational, conservation, and historical use." Wilderness provides opportunities for a primitive type of recreation that includes hiking, horseback riding, photography, fishing and hunting under state laws, sightseeing, no trace camping, cross country skiing, and other activities consistent with the areas' wilderness character.

Mechanical transport or motorized equipment such as motorcycles, snowmobiles, mountain bikes, chainsaws, or game carriers **are not permitted in wilderness areas**, unless authorized under special conditions, such as emergencies. Wheelchairs are permitted for persons with disabilities. Additional information can be obtained by contacting the Ranger Districts.

DISCLAIMER

Users of undeveloped forest areas assume the obvious and inherent risks associated with the activities in which they participate. Safety problems from use of undeveloped forest areas may arise due to the user's lack of familiarity concerning dangers of undeveloped areas, inexperienced vehicle operators, and from conflicts among user groups.

In 1998, the Forest began to decommission some additional roads on the forest – in particular in the Island Park and Ashton areas. These decommissioned roads are now considered undeveloped forest areas. The method of decommission includes constructing earthen berms, falling trees across the road, and pulling slash and rocks into the road prism. During the summer months, these conditions will be readily noticeable. HOWEVER, during the winter months, they may not be as noticeable to the winter user and in particular to snowmobilers. THEREFORE, it is the responsibility of the forest user to negotiate undeveloped forest areas in a safe and prudent manner. Additional information may be obtained at the local Ranger District Office.

NOTICE

Unless otherwise posted, direct ingress and egress is permitted for firewood gathering (in designated firewood areas) and temporary campsites within 300 feet of open designated routes, provided that no vegetation is damaged or destroyed and streams or wet meadows are not crossed.

Also, only hay, straw, mulch or forage products which have been certified as free of noxious weeds and seeds are allowed on National Forest lands.

State law and the Federal Highway Safety Act prohibit operation of unlicensed non-street legal vehicles and unlicensed operators on public and National Forest roads, unless the road is shown open to such use.

REGULATIONS DISPLAYED ON THE MAP APPLY UNLESS OTHERWISE MARKED ON THE GROUND. FOR INFORMATION REGARDING TRAVEL REGULATIONS ON ROADS OUTSIDE THE CARIBOU-TARGHEE NATIONAL FOREST'S JURISDICTION, CONTACT THE APPROPRIATE STATE, COUNTY, OR FEDERAL OFFICE.

SUMMER CROSS-COUNTRY USE MATRIX (Opportunities and Restrictions off Designated Routes)

AREA REFERENCE LETTER	NON-MOTORIZED USES	BICYCLES	TWO-WHEEL MOTORIZED VEHICLES	ALL TERRAIN VEHICLES (ATV's) <50" in width	HIGH CLEARANCE VEHICLES (4x4's & pickups) >50" in width	SEDANS >50" in width	PURPOSE OF REGULATION
A	OPEN	CLOSED	CLOSED	CLOSED	CLOSED	CLOSED	To protect wilderness, wildlife or wildlife habitat and other special management area resource values.
B	OPEN	OPEN	CLOSED	CLOSED	CLOSED	CLOSED	To protect grizzly bear and other wildlife habitat and provide a variety of recreation experiences.
C	OPEN	OPEN	OPEN June 1 to the beginning of the snow season	OPEN June 1 to the beginning of the snow season	CLOSED	CLOSED	To provde a semi-primitive motorized recreation experience and to protect wildlife or wildlife habitat.
E (see footnote below)	Generally open. HOWEVER, special use permits may restrict some of these uses.	Forest sites are closed. Areas under special use permits may restrict this type of use.	CLOSED	CLOSED	CLOSED	CLOSED	To protect developed recreation site facilities, offer a variety of developed recreation uses, and protect wildlife or wildlife habitat

FOOTNOTE: These areas (E) are generally too small to show on this map. They include all Developed Recreation Sites such as campgrounds, picnic areas, boating sites/ramps, trailheads, snowparks, scenic and wildlife viewing areas and fishing access points. Area E also applies to Special Use Permit Recreation Sites such as ski areas, resorts, summer home sites and organization camps.

The **"DESIGNATED ROADS"** and **"DESIGNATED TRAILS"** matrixes show by symbol which "routes" are open, restricted, or closed to motorized and or non-motorized uses.

DESIGNATED ROADS (Opportunities and Restrictions)

DESIGNATED ROUTE SYMBOL	NON-MOTORIZED USES	BICYCLES	TWO-WHEEL MOTORIZED VEHICLES	ALL TERRAIN VEHICLES (ATV's) <50" in width	HIGH CLEARANCE VEHICLES (4x4's & pickups) >50" in width	SEDANS >50" in width	PURPOSE OF REGULATION
	OPEN	OPEN	PERMITTED IF LICENSED	PERMITTED IF LICENSED	OPEN	OPEN	Few restrictions
	OPEN	OPEN	SEASONAL RESTRICTIONS - may be open certain times of the season - check at District Offices for further information.	SEASONAL RESTRICTIONS - may be open certain times of the season - check at District Offices for further information.	SEASONAL RESTRICTIONS - may be open certain times of the season - check at District Offices for further information.	SEASONAL RESTRICTIONS - may be open certain times of the season - check at District Offices for further information.	Some routes may be closed seasonally for elk calving in the spring and for wildlife protection in the fall.
	OPEN	OPEN	PERMITTED IF LICENSED	PERMITTED IF LICENSED	RECOMMENDED FOR HIGH CLEARANCE VEHICLES ONLY.	NOT RECOMMENDED FOR SEDANS.	Few restrictions
	OPEN	OPEN	CLOSED Yearlong	CLOSED Yearlong	CLOSED Yearlong	CLOSED Yearlong	To maintain wildlife security areas and meet road density standards.

DESIGNATED TRAILS (Opportunities and Restrictions)

DESIGNATED ROUTE SYMBOL	NON-MOTORIZED USES	BICYCLES	TWO-WHEEL MOTORIZED VEHICLES	ALL TERRAIN VEHICLES (ATV's) <50" in width	HIGH CLEARANCE VEHICLES (4x4's & pickups) >50" in width	SEDANS >50" in width	PURPOSE OF REGULATION
	OPEN	OPEN	OPEN	OPEN	CLOSED	CLOSED	Tread width not able to accommodate vehicles over 50 inches in width.
	OPEN	OPEN	OPEN	NOT RECOMMENDED	CLOSED	CLOSED	Tread width not suitable for ATV's and will not accommodate vehicles over 50 inches in width.
	OPEN	OPEN	CLOSED	CLOSED	CLOSED	CLOSED	To provide non-motorized experiences, to protect wildlife or wildlife habitat and other resource values.
	OPEN	CLOSED	CLOSED	CLOSED	CLOSED	CLOSED	To protect wilderness, wildlife or wildlife habitat and other special management area resource values.

SIGNS

The boundary of Travel Restricted Areas may be marked as shown below; also refer to Road, Trail, and Area restrictions shown in the matrixes.

AREA RESTRICTION
MOTORIZED ROUTES
DESIGNATED BY ↑

082 ↑ — Route Marker/number with or without arrow

White arrow designates that a road is open for motorized use (see ATTENTION USER note and the ROADS matrix)

023 — Carsonite post with vertical route numbers and jeep symbol indicates that a route is open BUT recommended for high clearance vehicles only

These routes are also open to motorcycles and ATVs (see ATTENTION USER note and ROADS/TRAILS matrixes)

023 — Carsonite post with vertical route numbers (used on all trails)

A white arrow will be shown below the route number to designate that a route is open to a form of motorized use (see TRAILS matrix)

023 — Wood post with route number and jeep symbol indicates that a route is open BUT recommended for high clearance vehicles only

These routes are also open to motorcycles and ATVs (see ATTENTION USER note below and ROADS/TRAILS matrixes)

These are the type of signs you may encounter – but are not all inclusive.

TRAVEL MANAGEMENT POSTER

This Area is Open to:
YEARLONG | WHEN SNOW IS 4" OR DEEPER | WHEN SNOW IS 12" OR DEEPER
CLOSED TO ALL OTHER USES
TO RETURN ROAD OR TRAIL TO ITS ORIGINAL CONDITION
TREAD LIGHTLY!

This map describes area, road, and trail restrictions on the Caribou-Targhee National Forest by order of the Forest Supervisor in accordance with 36 CFR 261.50. The order can be found on the reverse side (winter side) of this map. Violations of these prohibitions are punishable by a fine of not more than $5,000 for an individual or $10,000 for an organization or imprisonment of not more than 6 months or both. (16 USC 551 & 18 USC 3559 and 3571)

HOW TO USE THIS MAP

The above matrixes are to assist the Forest visitor by identifying **"CROSS-COUNTRY USE"** areas and **"DESIGNATED ROADS and TRAILS"** where motorized and non-motorized use can take place.

To use this map, first refer to the matrix titled **"CROSS-COUNTRY USE."** This matrix shows those areas - indicated by a letter (A, B, C, etc.) – which are open, restricted, or closed to motorized vehicles and or non-motorized uses off roads and trails. Then refer to the **"DESIGNATED ROADS"** and **"DESIGNATED TRAILS"** matrixes.

Palisades District IDAHO ROADS

Trail Name	No.	Miles	Mgt. Status	Location
Fisher A Spur	001	0.3	1	C11
Fisher B. Spur	002	0.5	1	C11
Phosphate Canyon	003	0.8	2	C11
Bed Ground	004	0.3	2	B12
Little Box	005	0.1	2	E13
Papoose Creek (private)	009	0.1	2	F12
Pond	014	0.2	2	D11
4th of July Commissary	017	3.7	2	C12
Haul	019	1.1	2	D11
Antelope Creek, Head	022	1.0	2	B11
Gravel Flats Spur	023	0.3	1	E12
Antelope Creek	037	1.0	1	B11
Spring Creek Boat Landing	040	0.1	1	C11
Little Box Canyon	042	0.8	2	D11
Bear Creek-Corral	055	0.1	1	E12
Gibson Creek	056	1.2	2	B12
Bally's Hole	057	4.6	2	B11
Bear Creek-Elk Jensen	058	18.0	2	E13
Long Gulch	059	4.5	1	D11
Bagley	060	1.7	2	C11
Calamity Summer Home Area	061	2.5	1	E12
Palisades Summer Homes	062	0.9	1	E12
Fisher	065	0.6	2	C11
Blacktail Canyon-Point Lookout	066	7.5	2	B11
McCoy Creek Campground	067	0.5	1	F13
Hoffman Campground	069	2.1	1	F13
Hawthorne Hollow County	072	0.2	2	F14
Falls Creek Campground	073	1.0	1	D11
McNeel Creek	074	1.7	2	F14
Snake River-Calamity	076	18.0	1	C-D11,E12
Fall Creek-Skyline	077	34.1	2	C11,B12
Boy Scout Camp Little Lemhi	078	0.3	1	E12
Garden Canyon	081	0.9	2,4	C11
Pritchard Creek	082	1.0	2,4	C11
South Fork Bear Creek	083	2.1	2	C13
Lava Creek	084	0.5	2	B12
South Fork Fall Creek	085	0.2	2	C11
Brockman Creek	086	1.4	2	C13
Salt River-McCoy	087	9.2	1	E-F13
Fish & Game A Spur	102	0.3	2	B11
Trout Creek	138	1.9	2	F13
Sawmill Creek	151	0.5	2	C13
Indian Fork	157	2.4	2	B11
Lombard Corral	159	2.2	2	C13
Indian Creek	161	0.2	2	D11
Mike Spencer Spur	162	2.0	2	D10
Hoffman Water User	166	0.8	5	F13
Hoffman Campground Water	167	0.8	5	F13
Rash Canyon	170	3.9	2	C12
South Fork Lava Creek	173	2.0	2	B12
Hoffman Summer Home Area	181	1.1	1	F13
Bates Canyon	182	1.4	2	B12
Falls CreekCG Water System	183	0.1	5	D11
South Fork Snake	206	9.6	1	B10
Big Burns	210	0.5	1	C10
Lone Pine Ridge	211	1.3	2	C12
Fullmer/Cottonwood Landing	212	0.2	1	B10
Hinckley Creek	213	3.0	2	B9
Table Rock Canyon	217	3.6	2	B10
Kelly Canyon	218	14.7	1	B-C9
Timber	220	2.2	5	C9
Upper Timber Drive	221	0.8	5	C9
Browning Creek	222	0.2	5	B9
Cold Spring	227	1.3	2	B9
Fleming Canyon	229	2.5	2	D10
West Pine Creek	230	1.2	1	D10
Butler Canyon	231	0.9	2	E11
Graham Hollow	232	2.2	2	B9
Graham Hollow Spur 1	232	0.3	2	B9
Little Sheep	233	0.9	2	E12
Table Rock Campground	238	0.6	1	B9
Calamity Campground	241	3.0	1	E12
Calamity CG Water System	242	0.1	5	E12
Bear Creek Trailhead	247	0.8	1	E12
Brockman Guard Station	248	0.5	1	C13
Mike Spencer	250	2.1	1	D10
Lower Farnes	251	7.0	3	B9
Tie Canyon	252	0.5	1	D10
Upper Rainey Creek	253	5.5	2	E10
Roller Canyon	254	0.8	2	D11
Palisades Campground	255	0.6	1	E11
Upper Farnes	256	4.1	3	B9
Lower Rainey Creek	257	2.1	1	D11
North Moody	258	2.5	2	B9
Sawmill Canyon	259	1.0	2	E12
Sheep Creek	260	1.7	2	E12
Big Elk Creek	262	2.1	1	E12
Little Elk Creek	268	1.5	1	E12
Sheep Creek SHA Loop	269	1.8	1	E12
Big Elk Creek Campground	270	0.8	1	F12
Blowout Canyon	271	2.2	2	F12
Garner Ponds	273	1.0	5	B9
Upper Browning Creek	274	1.1	5	B9
Gravel Flats	277	2.4	1	E12
Tag Alder	279	1.0	2	E12
Snake River Boat Club	280	0.6	1	E12
South Indian	281	3.5	1	E12
North Indian	282	1.2	1	F12
Brockman Basin	283	1.0	2	C13
Pat Canyon	286	3.6	2	F14
Hawthorne Hollow	288	1.2	2	F14
Holland Canyon	302	0.2	2	D11
Indian Creek Boat Ramp	310	0.2	1	F13
Windy Ridge	318	3.8	1	B9
BPA Power Line	320	6.5	5	D10
BPA Power Line	321	0.1	5	D10
Dry Canyon	322	2.0	5	F12
Blowout Boat Ramp	329	1.0	1	F12
Morning Glory Mine	342	0.5	2	B9
Kelly Canyon Corrals	343	0.2	2	B10
Mud Springs	353	0.2	2	B9
Sawmill Gulch	355	1.5	5	B9
Lower Browning	360	1.0	5	B9
June Creek	376	8.3	2	B12
Travertine Mine Spur	386	1.2	5	C11
Spaulding's-Table Rock	399	0.8	2	B10
Brynes Homestead	400	0.8	2	B10
Adams Homestead	401	0.5	2	B10
Mennonite Camp	402	0.2	1	E12
Spring Run	404	1.0	2	F12
Deer Creek	406	1.2	5	D12
Big Elk Creek Boad Landing	467	0.1	1	E12
Moody Swamp	651	2.6	1	C9
Argument Ridge	659	0.5	5	C9
West Fork Elk Creek	863	4.0	2	E13
Hoffman Summer Home Loop	868	0.5	1	F13
Kelly Mountain	881	1.3	3	B9
Kelly Mountain Spur	882	0.4	5	B9
Wolverine	883	0.7	2	B9
Cold Springs	885	0.6	3	B9
Buckskin Morgan	887	2.2	2	B9
Canal Canyon	903	1.5	5	D10
Tissue Point	910	0.2	2	E12
Pine Basin Ski Area	911	0.5	1.5	D10
Table Rock Pit	915	0.4	2	B10
Hell Creek	916	1.3	2	B12
Shurtliff Canyon	917	0.5	2	D11
Oakden Canyon	919	0.3	2	D11

Palisades District WYOMING ROADS

Trail Name	No.	Miles	Mgt. Status	Location
Alpine Boat Landing	004	1.0	1	F13
Alpine Campground	015	1.8	1	F13
Long Springs-Alpine 4H	020	1.9	2	F13
Alpine Summer Home Area	021	2.0	1	F13
Jordan Canyon	024	2.3	2	F13
Jordan Canyon Access	035	1.8	1,2	F13
Alpine Cemetery	038	0.2	1,2	F13
McNeel Creek	074	1.0	2	F14
Salt River-McCoy	087	1.7	1	F14

Palisades District IDAHO TRAILS

Trail Name	No.	Miles	Mgt. Status	Location
Thunder Mountain	002	5.4	D	E13
Black Mountain	004	9.9	A	E13
Williams Creek	005	5.1	D	E13
Flat Iron Pond	013	2.0	A	D11
Basin	021	0.8	A	C11
Pritchard Creek Cutoff	022	2.2	A	C11
Jim Hill	023	2.5	A	C11
Tag Alder	024	1.0	A	E12
Pritchard/Nelson Creek	025	1.5	D	C11
Garden Creek	026	3.6	A	C11
Pritchard Creek	027	4.5	A	C11
Porcupine Creek	028	2.8	A,B	C11
Bear Creek Sheep	029	12.8	A	D12
South Fork Fall Creek	030	6.1	A,B	C11
Hawley Gulch	031	2.5	A,B	B9
South Fork/Rash Canyon	032	2.5	A	C12
Fourth of July Ridge	033	5.5	A	D12
Fourth of July/Red Ridge	034	5.9	A	D12
Red Ridge	035	10.3	A	D12
Yeaman Creek	036	4.2	D	E12
Russell Creek	037	3.8	A	E12
Deadhorse Ridge	038	7.5	A	C11
Indian Creek	039	5.4	A	D11
White Springs	040	1.0	A	D12
Little Elk Mountain	041	3.9	A	D13
Deadman Creek	042	4.4	A	D13
Current Creek	043	1.5	A	D12
Muddy Creek	044	1.8	A	D12
Bear Creek	047	4.1	A	D12
South Fork Bear Creek	048	7.6	A	D12
North Fork Bear Creek	049	5.8	A	D12
Sheep Driveway	051	28.5	B,D	C9,E10,F11
North Fork Palisades Creek	052	4.5	D	F11
Long Gulch/Indian	059	1.7	A	D11
Carlton Cutoff	060	1.6	A	C9
Coalmine Canyon	064	4.1	A	C9
Spencer Mountain	065	5.7	A	E10
North/South Rainey Creek	066	2.1	A	E10
Big Burns Creek	068	6.0	A	C10
Trail Canyon	069	2.2	D	D10
Hells Hole	070	2.9	A	C9
Little Burns Creek	071	3.8	A	C10
Little Burns/Black Canyon	073	0.8	A	C10
Black Canyon	074	5.2	A	C10
Three Peaks	075	2.3	A	D10
Castle Lake	076	0.4	A	C9
Thousand Springs	077	3.0	B	C9
West Pine	078	7.2	D	D10
Fleming Canyon	079	4.5	A	D10
Dry Canyon	080	5.3	A,B	C10
Hunts Corral	081	3.7	D	E11
Wolverine Creek	082	3.3	B	B10
Fish Creek	083	3.1	A	B10
Lower Palisades Creek	084	5.7	D	E11
Upper Palisades Creek	085	3.1	D	E11
Corral Canyon	086	2.8	D	E11
Burnt Canyon/Dry Fork	087	2.5	A	D10
Poison Creek	088	4.0	D	D10
North Fork Rainey Creek	089	3.3	A	E11
South Fork Rainey Creek	090	3.3	A	E11
Thompson Peak	091	4.2	D	E11
Water Canyon	092	3.0	D	E11
Ice Cove	093	3.5	D	F11
Dry Elk	094	4.0	D	E11
Elbow Fork	095	1.8	D	F10
Sheep Creek	096	3.6	D	E12
Big Elk Creek	097	11.5	D	F12
Corral Canyon	098	3.7	D	F11
Waterfall	099	3.8	D	F11
Sheep Creek/Little Elk	100	3.6	D	E12
Cabin Creek	101	3.4	D	F11
Siddoway Fork Creek	102	0.3	D	F11
Palisades Peak Ridge	103	4.7	D	F11
Dry Canyon	104	3.8	D	F11
Austin Canyon	105	3.9	D	F11
Corkscrew	107	0.9	D	F12
Waterfall Crest	109	2.8	D	F11
Sheep Camp	111	1.4	D	E11
Upper Lake	112	2.0	D	E11
Rainey Creek Bench	114	4.7	D	D11
Rainey Creek	115	2.3	B	E11
Spring Canyon	116	1.7	B	E11
Little Sheep	117	1.9	D	E12
Vacation Canyon	118	2.8	D	F11
Quaker Flat	119	4.0	D	F12
Spring Run	120	1.8	D	F12
Prospect Peak	121	1.6	A	C9
Blowout	123	2.2	D	F12
Dry Canyon	125	1.2	D	F12
Elk Mountain Ridge	130	3.6	A	D13
Lookout Mountain	131	0.6	A	B9
Garden/Pritchard	138	2.8	A	B11
Morning Glory Mine	139	2.0	A	B9
Horse Creek	140	3.1	A	C11
Flat Iron	141	2.1	B	D11
Echo/Indian Creek	142	6.2	B	C11,D11
Paradise Basin	143	1.8	D	E11
Golden Gate	144	1.6	A	C12
Hunter	146	0.8	A	D12
Elk Mountain	147	3.5	A	D13
Warm Springs	148	3.4	A	D12
Chicken Springs Ridge	149	2.4	D	E11
Fogg Hill	150	3.7	D	E11
Little Elk Creek	151	4.5	D	E12
Neely Cove	152	1.9	D	F11
Chicken Springs Creek	153	2.8	D	E11
Lorine Canyon	154	2.1	D	F11
South Fork Rim	155	5.2	A	C10
Pine Creek	156	1.8	D	E12
Five Pines	157	1.8	A	D13
Poker Peak	158	4.1	D	E13
Big Springs	159	3.4	D	E13
East Fork Palisades Creek	160	2.6	D	E11
Landslide	161	2.2	D	E12
Upper Lake Bench	163	1.6	D	E11
Antelope Creek	166	1.4	B	B11
Nelson Creek	167	1.8	B	B11
Leaning Fir	169	1.7	A	B10
Pole Canyon	174	2.6	D	F10
South State	193	0.9	A	B9
Austin/Neely	194	2.4	D	F11
Road Canyon	196	2.0	B	E11
Van Point	197	5.8	D	E12
Whiskey Springs	198	0.8	D	E12
Little Current	199	1.4	D	C11
Tie Canyon	200	2.8	D	E10
Mike Spencer Loop	201	2.5	A	E10
Fogg Hill/N. Palisades	202	1.8	D	F10
Mikesell	203	1.0	D	F10
Lake Canyon	206	5.6	D	E11
Upper Tie Canyon	207	2.1	D	E10
Red Ridge Repeater	208	0.4	A	D12

Palisades District WYOMING TRAILS

Trail Name	No.	Miles	Mgt. Status	Location
South Fork Indian Creek	045	9.3	C	F13
Big Basin	046	5.2	D	F13
Sheep Driveway	051	5.0	D	F11
Green Knoll	053	3.6	D	G11
South Fork Big Elk Creek	054	6.1	D	G12
Long Springs	055	1.6	A	F13
Divide	056	19.0	A,D	G11
Burnt Timber	057	1.7	D	G13
Deadhouse Canyon	058	1.8	D	F13
Driveway Canyon	061	2.2	A	F13
Cabin Creek	062	1.8	D	G12
Corral Canyon	098	1.1	D	F11
Cabin Creek	101	0.5	D	F12
Siddoway Fork Creek	102	4.6	D	F11
Austin Canyon	105	0.4	D	F11
Garden Canyon	106	2.1	D	F12
Corkscrew	107	6.5	D	F12
Big Basin Canyon	110	2.1	D	G12
Starvation Peak	113	4.0	D	F11
North Indian Creek	122	7.9	C	F12
Overall Basin	124	2.6	D	G12
Dry Canyon	125	3.3	D	F12
Box Canyon	126	2.8	D	F12
Oat Canyon	127	3.2	D	G12
Indian Peak	128	0.9	D	G12
Cody Mountain	129	0.4	D	G12
Observation Peak	188	1.3	D	G12
Green Knoll Hunter	192	4.0	D	G11
Mikesell	203	3.9	D	F10
Garden Ridge	204	4.1	D	F12
Red Slide	209	0.4	D	G12
North Indian Pass	210	2.5	D	G12

Teton Basin District IDAHO ROADS

Trail Name	No.	Miles	Mgt. Status	Location
BPA Powerline	031	7.8	5	E10
Dry Hollow	070	2.5	3	D8
Dry Hollow Spur	073	0.2	3	D9
Dude Creek	074	2	3	D9
Dude Spur	075	0.2	3	D9
Idaho Mine Spur 2	076	0.3	3	D9
Idaho Mine	140	2	3	D8
Idaho Mine Spur 1	155	0.7	3	D8
Spur 18	175	0.3	2	D9
Birch Spur	207	3.3	2	D9
Klein Spur	208	0.8	5	D9
Graham Springs	209	0.6	2	C9
Relay Ridge	219	8.2	2	C8
Horseshoe-Packsaddle	235	5.2	1	D8
Mahogany Creek	236	0.8	2	E9
Patterson Creek	237	1	2	E9
Mike Harris	239	0.6	2	F10
Jackpine-Pinochle Loop	266	17.1	1	F7
Rammell Mtn	267	6	2	F7
Moose Creek	276	1.8	1	F10
BPA Road	321	1.4	5	E10
Kirkham Hollow	328	6.8	1	B9
Packsaddle Lake	381	2.7	2	D8
Tepee	382	1.7	5	F7
Pony Bench	387	0.7	5	C8
Wright Creek	388	0.5	2	D8
Tepee Ridge	389	0.5	5	F7
Packsaddle Ridge	390	0.7	5	D8
Packsaddle Dam	508	1.5	2	D9
Henderson Creek	543	0.8	2	E9
Dry Fork Henderson	544	0.7	2	E9
Smith Canyon	545	0.6	1	E10
Grove Creek	546	1.3	2	E10
Pole Canyon South	547	0.5	1	E10
Tepee Ridge	654	3	5	F7
Lower Tepee	655	2.8	5	F7
Reservoir	658	0.7	1	F7
Grandview Main	663	7.2	1	D8
Boundary	664	1	5	D8
Crooked Creek	665	1.5	5	D8
Pony Creek	666	1.5	5	D8
Carlton Creek	800	2.9	2	C9
Maytag	802	1	1	D9
Carlton Creek Spur	803	1.6	5	C9
Decoster	806	1.8	5	F7
Decoster Spur	807	1.5	5	F7
Calamity	816	2.6	5	C9
Kirkham Hollow	822	0.8	5	C9
Rex Springs	902	0.7	2	D9
Sherman Springs	913	0.1	1	E10
Irene Creek	914	0.4	2	D9
Brown Bear	920	0.4	2	D9
Bleggi Gooseneck	922	2	2	C8
Milk Creek Ridge	951	2.2	5	D8

Teton Basin District IDAHO TRAILS

Trail Name	No.	Miles	Mgt. Status	Location
Decoster	012	11.5	D	E7
Allen Canyon	014	2.2	A	E10
Gov. Pack Trail B	030	1.0	A	E10
BPA Line	031	4.8	B	E10
Wood Canyon Ridge	047	6.7	D	E10
Sheep Driveway	051	12.6	A,D	E10
Smith Canyon	052	3.7	A	E10
Big Hole Crest	053	8.9	A	E10
Patterson	054	3.5	A	E9
S. Horseshoe	056	4.1	A	D9
N Mahogany-Elk Flat	057	5.8	A	E9
Wright Trail	058	1.6	D	D8
Graham Trail	059	4.1	A	C9
Carlton Cutoff	060	13	A	D8
Calamity Creek	061	4.4	A	C9
Elk Flat-Relay Station	062	3.9	A	D9
Canyon Creek-South Fork	063	9.3	A	D9
Canyon Creek-North Fork	064	6.0	A	C9
Blacktail	065	1.6	A	D9
Garns Mountain	066	2.5	A	D9
Hilton Creek	067	1.7	A	C9
Twin Creek	069	3.1	A	D9
Dry Henderson	070	4.0	A	E9
Wet Henderson	071	0.8	A	D9
Grove Creek	072	4.0	A	E10
Drake Creek	073	1.4	A	E10
Liar's Pass	075	3.9	A	C9
Corral Creek	076	3.3	D	D10
Red Creek	077	3.3	D	D10
North Pine	216	9.0	A	D10
Rocky Peak	079	2.6	A	E10
Murphy Creek	081	1.1	A	E10
Middle Twin Creek	108	0.3	A	D9
Pole Canyon	174	3.7	A	E10
Nickerson Grove	195	2.5	A	D9
Mikesell Canyon	203	8.0	D	F10
Henderson Cutoff	211	0.8	A	E9
Packsaddle Lake	212	0.9	A	D8
Little Pine	215	1.2	D	D10

Teton Basin District WYOMING ROADS

Trail Name	No.	Miles	Mgt. Status	Location
North Leigh	007	5.4	1	F8
South Leigh	008	2.6	1	F8
Teton	009	5	1	F8
Rapid Creek	010	1.5	1	F9
Teton Creek Spur	011	0.2	1	G8
Darby Creek	012	4.6	1	F9
Dry Ridge	013	6.1	1	F8
Teton Pass-Microwave Station	019	1.1	5	F10
Freds Mountain	025	6.4	1	F8
Bustle Creek	044	1.7	2	G8
Dry Creek Power Line	045	2.1	2	G8
Cold Springs	046	0.9	2	G8
Darby Girls Camp	050	0.3	1	F9
Fox Creek	063	0.3	1	F9
Kiln Creek	088	2.6	3	F8
Kiln Creek Spur 1	089	1.3	5	F8
Swanner Creek	125	1.3	5	F7
Badger Springs	216	0.7	5	G7
South Jackpine	254	6.3	1	G7
Steep Creek	255	6.7	1	G7
Pole Canyon North	383	6.9	2.5	F7
Pole Canyon Spur	385	3.2	5	F7
Juniper	386	4.8	5	G7
Tiehack	392	6	5	F7
Mail Cabin	466	0.2	1	G10
Grouse Creek Spur	538	1.2	5	F8
Wiggleton Hollow	539	3.4	5	G8
Bear Walk	540	3.2	5	G8
Bear Walk Spur	541	0.7	5	G8
Yellow Creek	627	3	5	F7
Grouse Creek	651	2.9	5	F8
Indian Meadows	656	0.7	1	G7
Pole Patch A	667	1	5	G7
Pole Patch B	668	0.7	5	G7
Baldy Knoll	672	7.7	2	F9
Briggs Cabin	809	4.3	2	F7
Poachers Trail	813	2.4	1	G7
Little Dry Creek	817	2	5	F8
Commissary Ridge	818	2.6	2	G8
Wildcat	819	4.2	5	F8
Pinnacle	912	3.6	2	F9

Teton Basin District WYOMING TRAILS

Trail Name	No.	Miles	Mgt. Status	Location
Teton Crest	008	22.5	F	G10
Poachers	010	3.8	D,F	F7
Dry Ridge	013	2.8	D,F	G8
Indian Meadows-Bear Canyon	015	6.2	D,F	G7
Andy Stone	016	2.7	F	G8
South Badger-Dead Horse Pass	017	6.7	D,F	G7
Green Mountain	019	7.0	F	G8
Tin Cup	020	2.9	F	G8
South Leigh	021	7.6	D,F	G8
Beaver Creek	022	3.2	D,F	G8
Beards Wheatfield	023	2.7	F	G8
North Teton	024	7.8	F	G8
Fred's Mountain	025	2.8	D	G8
Alaska Basin-Buck Mountain Pass	026	2.7	F	G9
South Teton-Buck Mountain Pass	027	10.3	F	G9
Devil's Stairs	028	4.3	F	G9
Face Trail	029	2.5	F	G8
Spring Creek	032	3.5	A	F9
South Darby	033	3.4	F	G9
Aspen	034	4.4	D	F9
Fox Creek	035	8	D,F	G9
North Game Creek	036	2.0	D	F10
Taylor Mountain	037	7.4	F	F10
Moose Creek	038	7.9	F	F10
Plummer Canyon	039	2.8	D,F	F10
Coal Creek	040	4.6	F	F10
Phillips Pass-Mesquite	041	1.4	F	G10
Burbank	043	5.1	D	F10
Mail Cabin	044	3.0	D	F10
Game Creek	048	6.9	D,F	F10
Mill Creek	132	1.7	D	G8
McReynolds	164	0.7	D	F7

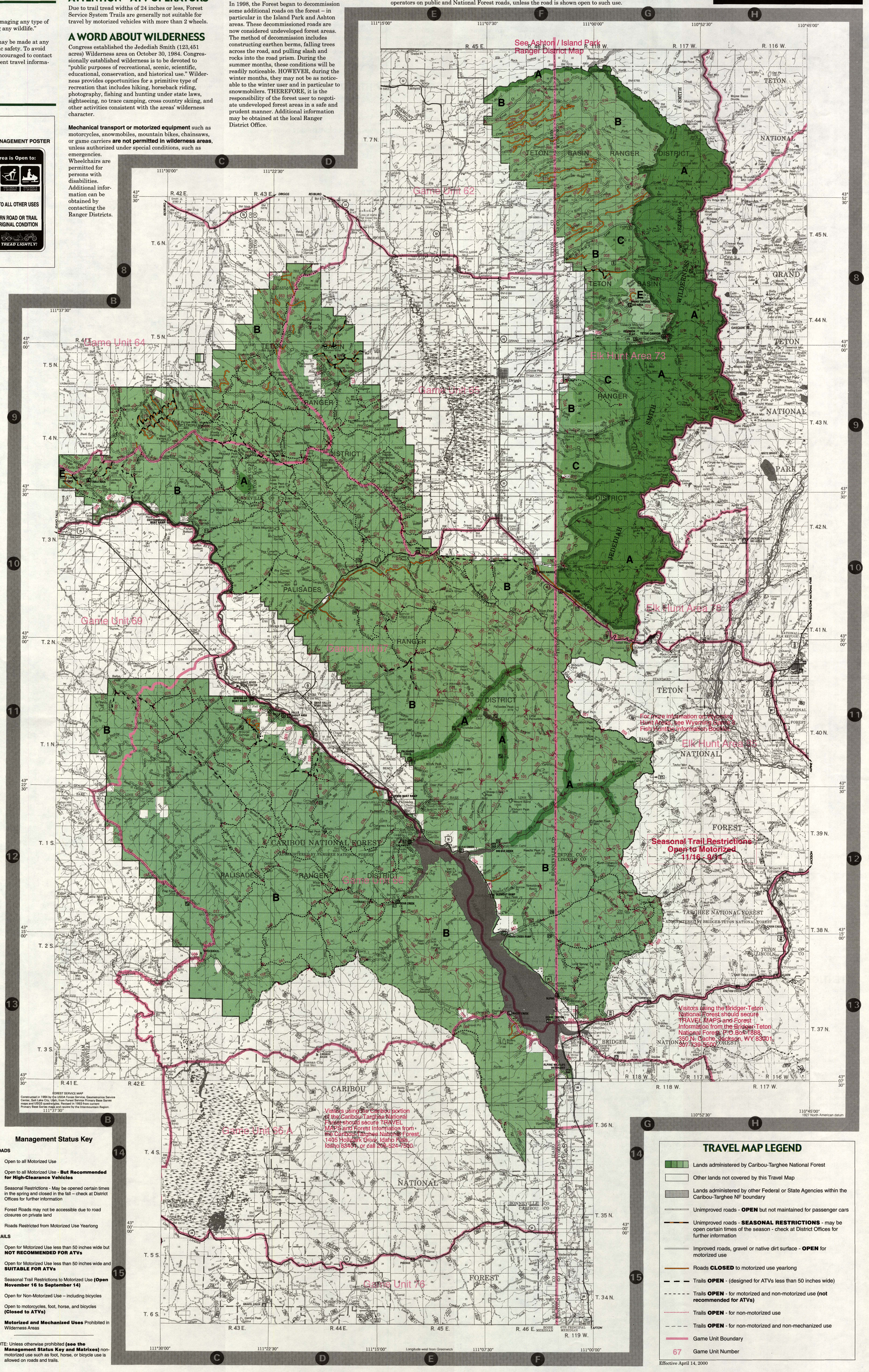

Management Status Key

ROADS

1. Open to all Motorized Use
2. Open to all Motorized Use - **But Recommended for High-Clearance Vehicles**
3. Seasonal Restrictions - May be opened certain times in the spring and closed in the fall – check at District Offices for further information
4. Forest Roads may not be accessible due to road closures on private land
5. Roads Restricted from Motorized Use Yearlong

TRAILS

- A Open for Motorized Use less than 50 inches wide but **NOT RECOMMENDED FOR ATVs**
- B Open for Motorized Use less than 50 inches wide and **SUITABLE FOR ATVs**
- C Seasonal Trail Restrictions to Motorized Use **(Open November 16 to September 14)**
- D Open for Non-Motorized Use – including bicycles
- E Open to motorcycles, foot, horse, and bicycles **(Closed to ATVs)**
- F **Motorized and Mechanized Uses** Prohibited in Wilderness Areas

NOTE: Unless otherwise prohibited **(see the Management Status Key and Matrixes)** non-motorized use such as foot, horse, or bicycle use is allowed on roads and trails.

TRAVEL MAP LEGEND

- Lands administered by Caribou-Targhee National Forest
- Other lands not covered by this Travel Map
- Lands administered by other Federal or State Agencies within the Caribou-Targhee NF boundary
- Unimproved roads - **OPEN** but not maintained for passenger cars
- Unimproved roads - **SEASONAL RESTRICTIONS** - may be open certain times of the season - check at District Offices for further information
- Improved roads, gravel or native dirt surface - **OPEN** for motorized use
- Roads **CLOSED** to motorized use yearlong
- Trails **OPEN** - (designed for ATVs less than 50 inches wide)
- Trails **OPEN** - for motorized and non-motorized use **(not recommended for ATVs)**
- Trails **OPEN** - for non-motorized use
- Trails **OPEN** - for non-motorized and non-mechanized use
- Game Unit Boundary
- 67 Game Unit Number

Effective April 14, 2000