Order # D5-02-10
Temporary Order Rescinding Portions of Orders #D5-83-98 & #D5-89-98
Red River Ranger District
Nez Perce National Forest

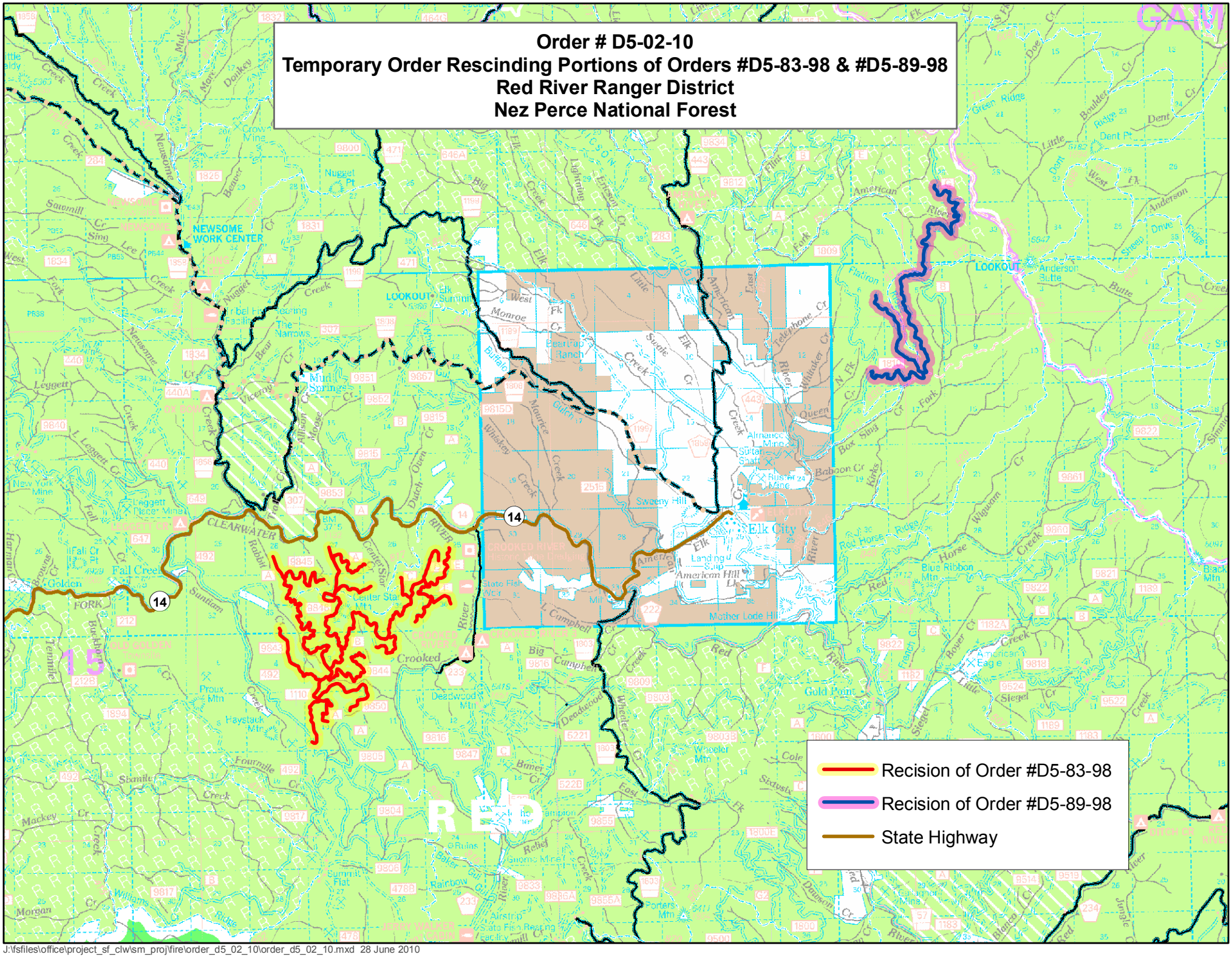

J:\fsfiles\office\project_sf_clw\sm_proj\fire\order_d5_02_10\order_d5_02_10.mxd 28 June 2010