Map #7
Noxious Weed Review

Black Hills National Forest

Proposed Protection Areas
Spotted Knapweed - Treated Areas
1980, 1984-85, 1987-98, 2003-08

Total Known Gross Acres = 2,877 Acres

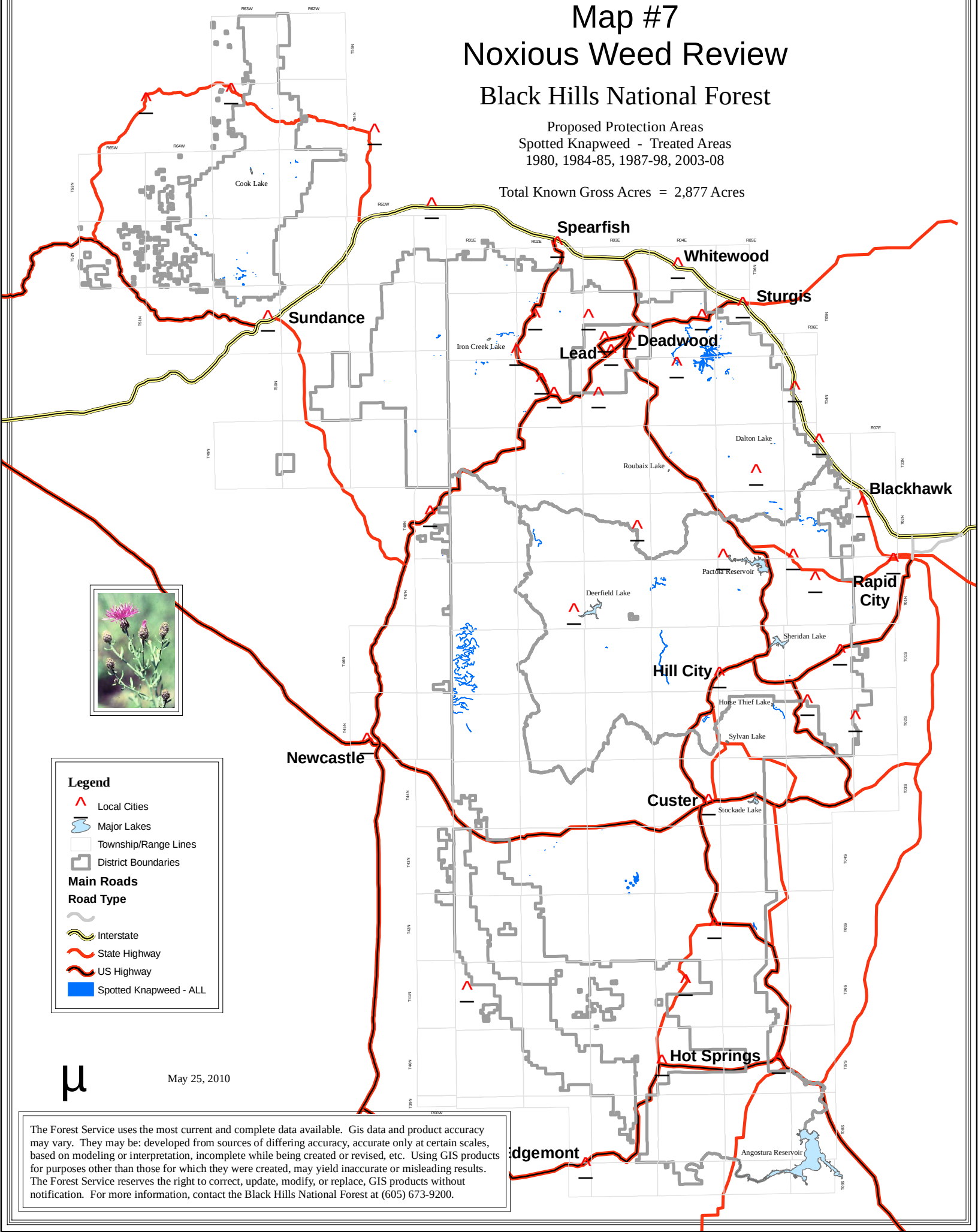

May 25, 2010

The Forest Service uses the most current and complete data available. Gis data and product accuracy may vary. They may be: developed from sources of differing accuracy, accurate only at certain scales, based on modeling or interpretation, incomplete while being created or revised, etc. Using GIS products for purposes other than those for which they were created, may yield inaccurate or misleading results. The Forest Service reserves the right to correct, update, modify, or replace, GIS products without notification. For more information, contact the Black Hills National Forest at (605) 673-9200.