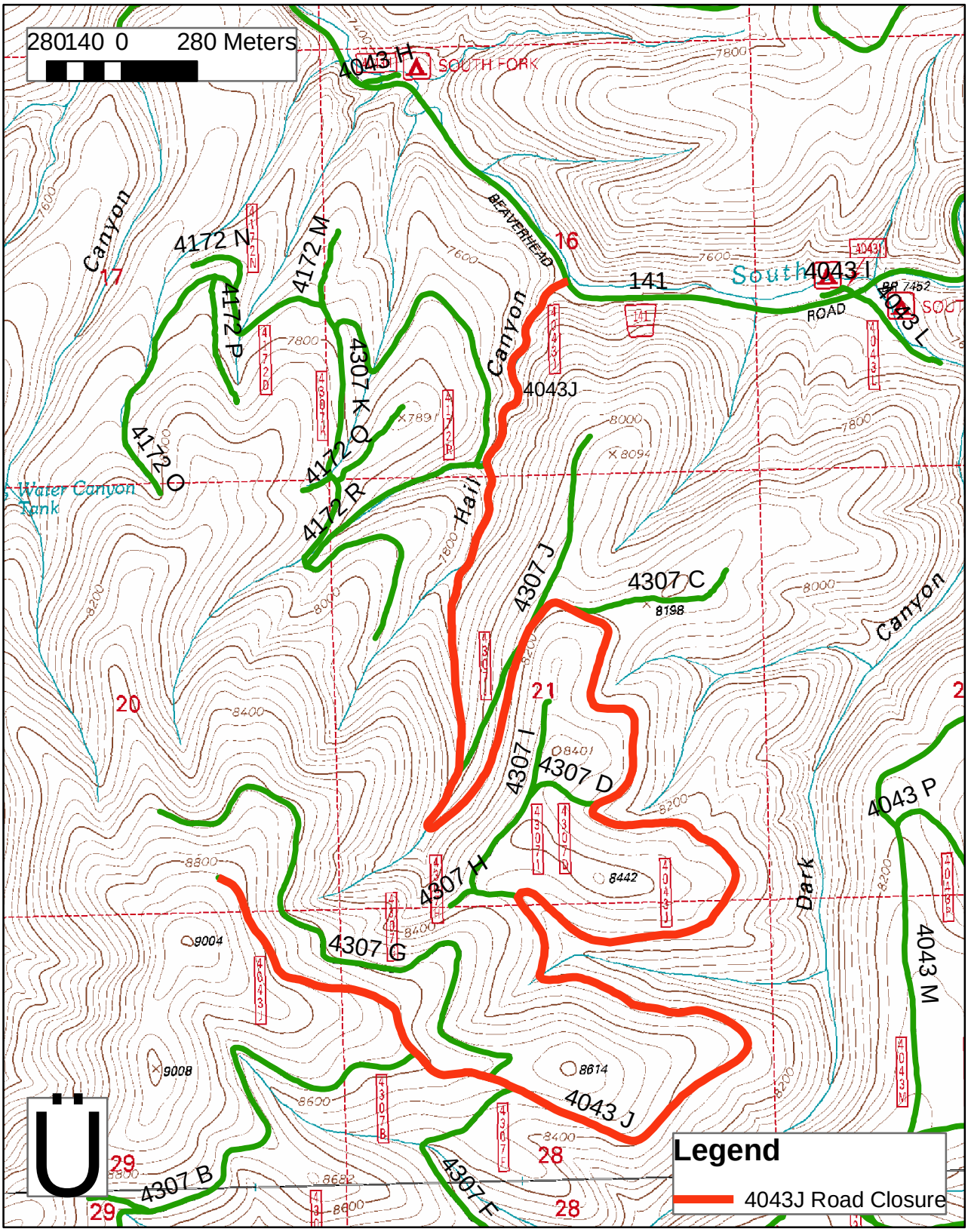GILA NATIONAL FOREST
Reserve Ranger District
Hail Canyon Road Closure FR 4043J
06-286
Exhibit: A