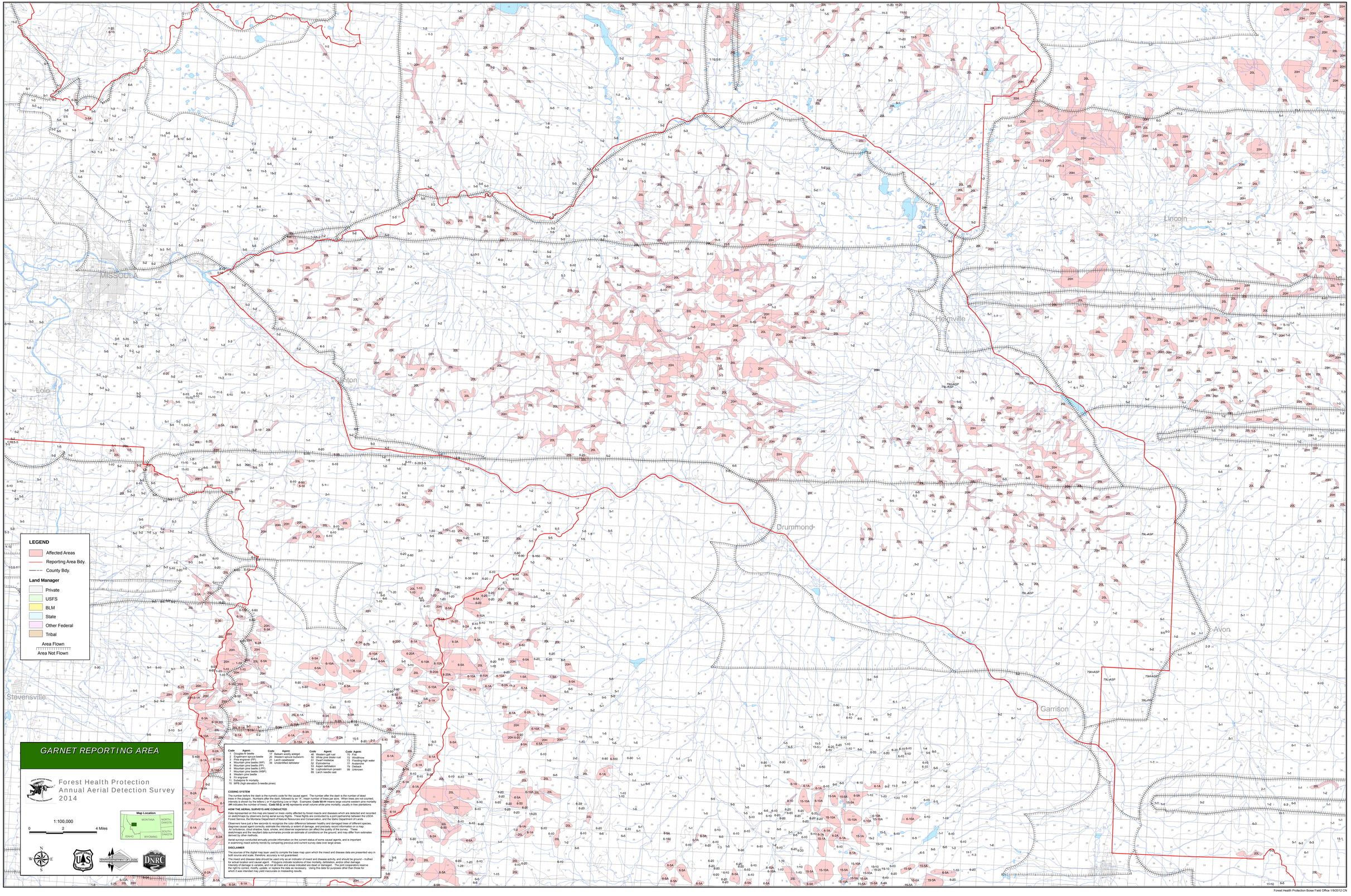

Forest Health Protection Boise Field Office 1/9/2012 CN