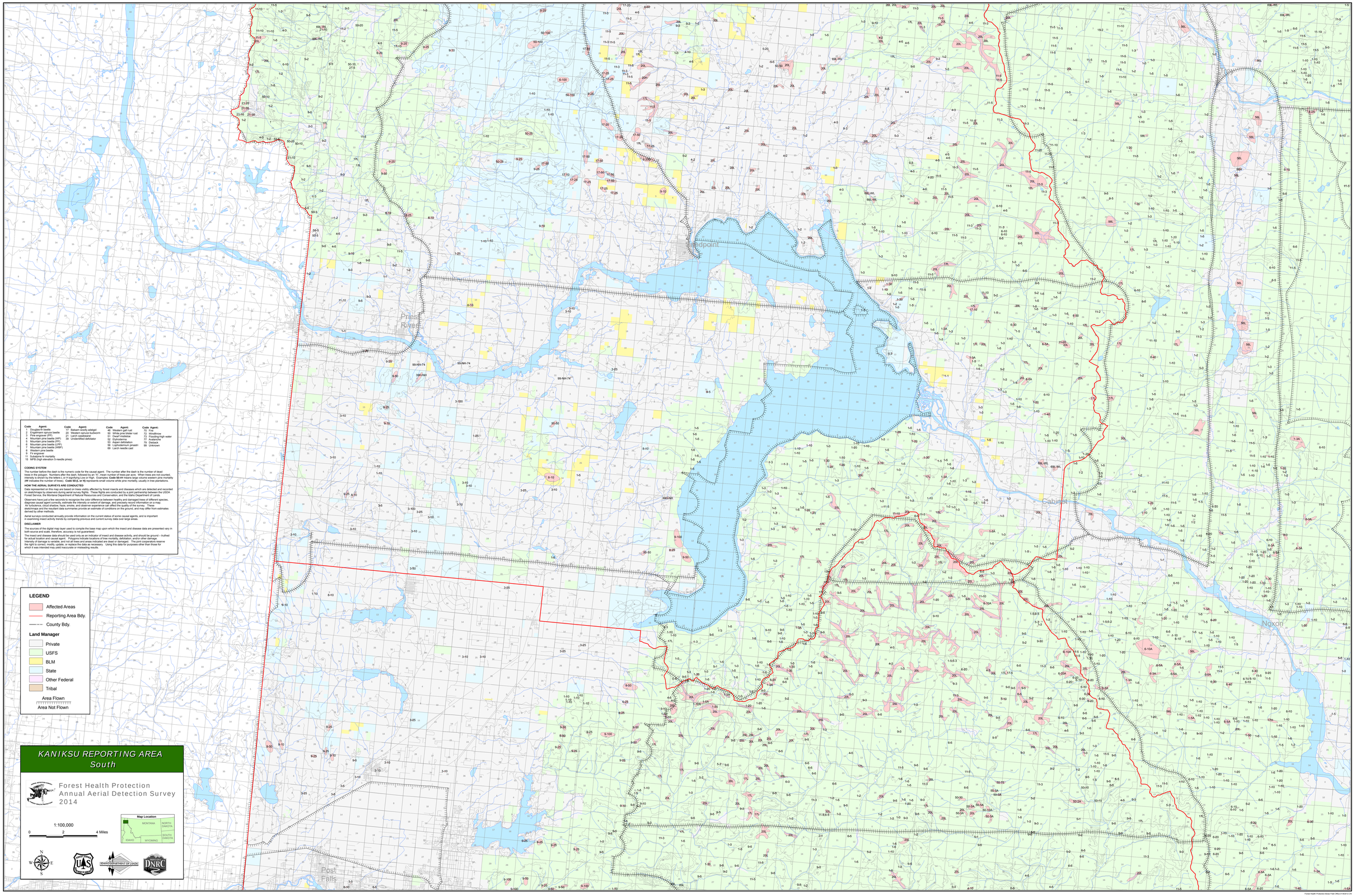

Code	Agent:	Code	Agent:	Code	Agent:	Code	Agent:
1	Douglas-fir beetle	17	Balsam woolly adelgid	46	Western gall rust	70	Fire
2	Engelmann spruce beetle	20	Western spruce budworm	50	Comandra blister rust	71	Windthrow
3	Pine engraver (PIY)	21	Larch casebearer	51	Dwarf mistletoe	72	Flooding high water
4	Mountain pine beetle (MIP)	39	Undentified defoliator	52	Elytrodema	77	Avalanche
5	Western pine beetle (DVP)			53	Aspen defoliation	79	Debarkt
6	Mountain pine beetle (LPP)			58	Lophodermm pinastri	99	Unknown
7	Mountain pine beetle (IMBP)			69	Larch needle cast		
8	Western pine beetle						
9	Fir engraver						
11	Douglas-fir mortality						
15	MPB (high elevation 5-needle pines)						

CODING SYSTEM

The number before the dash is the numeric code for the causal agent. The number after the dash is the number of dead trees in the polygon. Numbers after the dash, followed by an "A", mean number of trees per acre. When trees are not counted, intensity is shown by the letters L or H signifying Low or High. Examples: **Code 50-H** means large volume western pine mortality (**H**ot indicates the number of trees). **Code 50-2L** or **4p** represents small volume white pine mortality, usually in tree plantations.

HOW THE AERIAL SURVEYS ARE CONDUCTED

Data represented on this map are based on trees visibly affected by forest insects and diseases which are detected and recorded on sketchmaps by observers during aerial survey flights. These flights are conducted by a joint partnership between the USDA Forest Service, the Idaho Department of Lands, Idaho Department of Fish and Resources and Conservation, and the Idaho Department of Lands.

Observers have just a few seconds to recognize the color difference between healthy and damaged trees of different species, diagnose causal agent correctly, estimate the intensity or extent of damage, and precisely record information on a map. Air turbulence, cloud shadow, haze, smoke, and observer experience can affect the quality of the survey. These sketchmaps and the resultant data summaries provide an estimate of conditions on the ground, and may differ from estimates derived by other methods.

Aerial surveys conducted annually provide information on the current status of some causal agents, and is important in assessing insect activity trends by comparing previous and current survey data over large areas.

DISCLAIMER

The sources of the digital map layer used to compile the base map upon which the insect and disease data are presented vary in currency and scale; therefore, accuracy is not guaranteed.

This insect and disease data should be used only as an indicator of insect and disease activity, and should be ground – trutheed for actual location and causal agent. Polygons indicate locations of tree mortality, defoliation, and/or other damage. Intensity of damage is variable, and not all trees and areas indicated are dead or damaged. The joint cooperators reserve the right to correct, modify, update, or replace the data as necessary. Using this data for purposes other than those for which it was intended may yield inaccurate or misleading results.

LEGEND

- Affected Areas
- Reporting Area Bdy.
- County Bdy.

Land Manager

- Private
- USFS
- BLM
- State
- Other Federal
- Tribal

Area Flown

Area Not Flown

KANIKSU REPORTING AREA
South

Forest Health Protection
Annual Aerial Detection Survey
2014

1:100,000

0 2 4 Miles

Map Location

MONTANA
NORTH DAKOTA
SOUTH DAKOTA
IDAHO
WYOMING

Forest Health Protection Boise Field Office 01/8/2015 CN