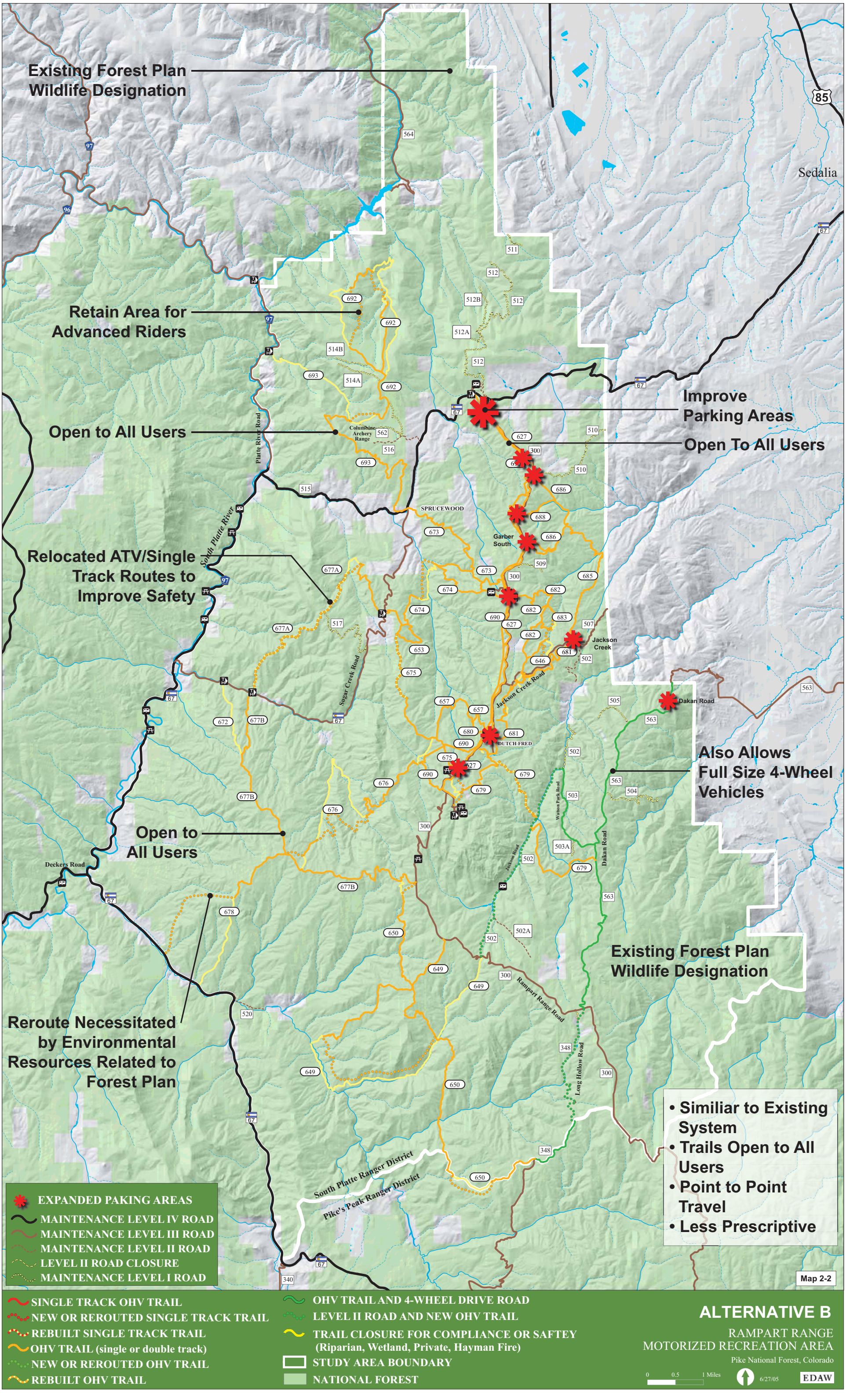
Existing Forest Plan Wildlife Designation
Retain Area for Advanced Riders
Open to All Users
Relocated ATV/Single Track Routes to Improve Safety
Open to All Users
Reroute Necessitated by Environmental Resources Related to Forest Plan
Improve Parking Areas
Open To All Users
Also Allows Full Size 4-Wheel Vehicles
Existing Forest Plan Wildlife Designation
• Similiar to Existing System
• Trails Open to All Users
• Point to Point Travel
• Less Prescriptive
Sedalia
Platte River Road
South Platte River
Columbine Archery Range
SPRUCEWOOD
Garber South
Jackson Creek
Jackson Creek Road
Sugar Creek Road
DUTCH FRED
Dakan Road
Watson Park Road
Jackson Road
Deckers Road
Rampart Range Road
Long Hollow Road
South Platte Ranger District
Pike's Peak Ranger District
EXPANDED PAKING AREAS
MAINTENANCE LEVEL IV ROAD
MAINTENANCE LEVEL III ROAD
MAINTENANCE LEVEL II ROAD
LEVEL II ROAD CLOSURE
MAINTENANCE LEVEL I ROAD
SINGLE TRACK OHV TRAIL
NEW OR REROUTED SINGLE TRACK TRAIL
REBUILT SINGLE TRACK TRAIL
OHV TRAIL (single or double track)
NEW OR REROUTED OHV TRAIL
REBUILT OHV TRAIL
OHV TRAIL AND 4-WHEEL DRIVE ROAD
LEVEL II ROAD AND NEW OHV TRAIL
TRAIL CLOSURE FOR COMPLIANCE OR SAFTEY (Riparian, Wetland, Private, Hayman Fire)
STUDY AREA BOUNDARY
NATIONAL FOREST
Map 2-2
ALTERNATIVE B
RAMPART RANGE MOTORIZED RECREATION AREA
Pike National Forest, Colorado
0 0.5 1 Miles
6/27/05
EDAW