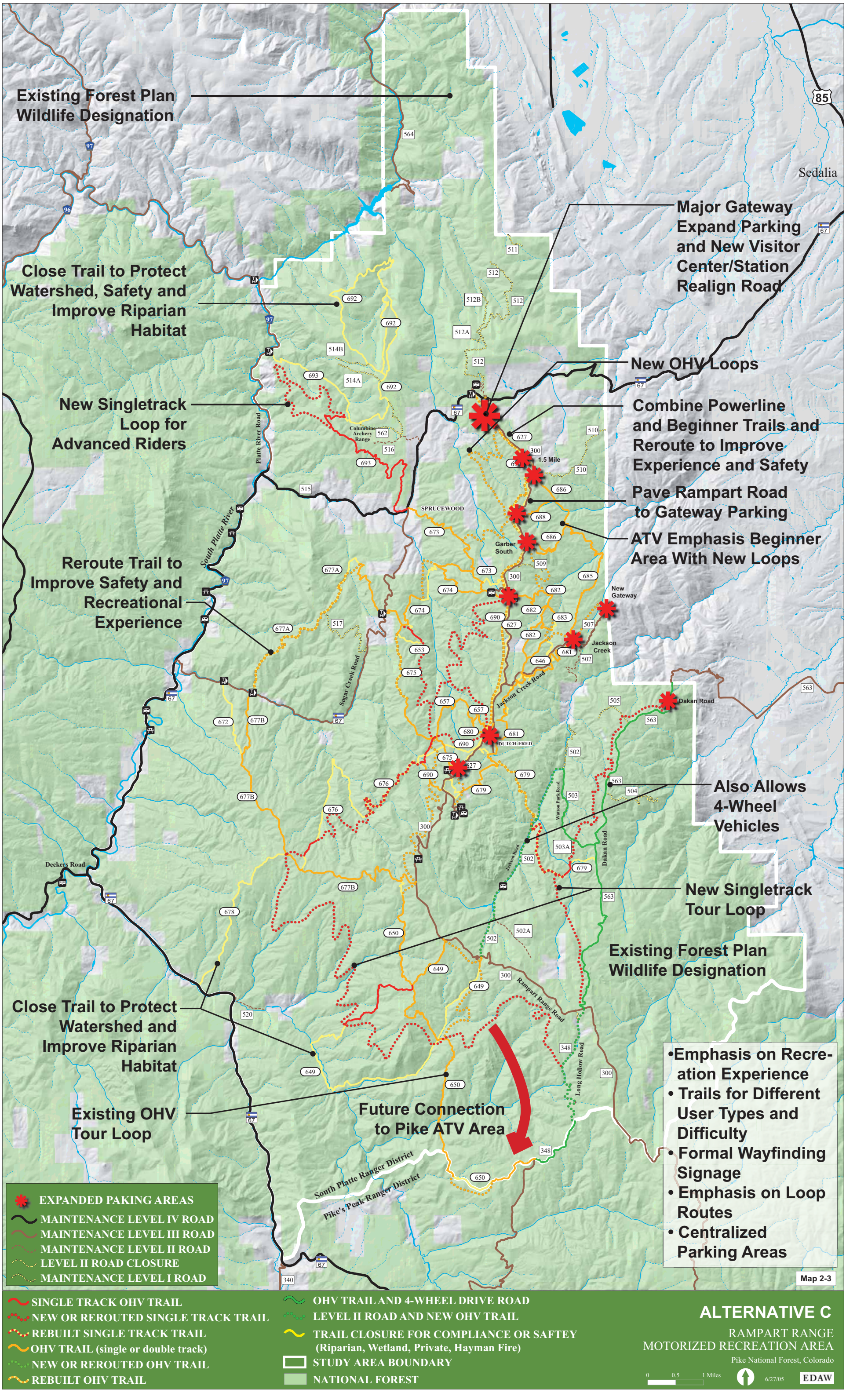
Existing Forest Plan Wildlife Designation
Major Gateway Expand Parking and New Visitor Center/Station Realign Road
Close Trail to Protect Watershed, Safety and Improve Riparian Habitat
New OHV Loops
New Singletrack Loop for Advanced Riders
Combine Powerline and Beginner Trails and Reroute to Improve Experience and Safety
Pave Rampart Road to Gateway Parking
ATV Emphasis Beginner Area With New Loops
Reroute Trail to Improve Safety and Recreational Experience
Also Allows 4-Wheel Vehicles
New Singletrack Tour Loop
Existing Forest Plan Wildlife Designation
Close Trail to Protect Watershed and Improve Riparian Habitat
Existing OHV Tour Loop
Future Connection to Pike ATV Area
•Emphasis on Recreation Experience
• Trails for Different User Types and Difficulty
• Formal Wayfinding Signage
• Emphasis on Loop Routes
• Centralized Parking Areas
Sedalia
SPRUCEWOOD
Columbine Archery Range
Garber South
New Gateway
Jackson Creek
Dakan Road
DUTCH FRED
Platte River Road
South Platte River
Sugar Creek Road
Jackson Creek Road
Watson Park Road
Jackson Road
Dakan Road
Rampart Range Road
Long Hollow Road
Deckers Road
South Platte Ranger District
Pike's Peak Ranger District
1.5 Mile
EXPANDED PAKING AREAS
MAINTENANCE LEVEL IV ROAD
MAINTENANCE LEVEL III ROAD
MAINTENANCE LEVEL II ROAD
LEVEL II ROAD CLOSURE
MAINTENANCE LEVEL I ROAD
SINGLE TRACK OHV TRAIL
NEW OR REROUTED SINGLE TRACK TRAIL
REBUILT SINGLE TRACK TRAIL
OHV TRAIL (single or double track)
NEW OR REROUTED OHV TRAIL
REBUILT OHV TRAIL
OHV TRAIL AND 4-WHEEL DRIVE ROAD
LEVEL II ROAD AND NEW OHV TRAIL
TRAIL CLOSURE FOR COMPLIANCE OR SAFTEY (Riparian, Wetland, Private, Hayman Fire)
STUDY AREA BOUNDARY
NATIONAL FOREST
Map 2-3
ALTERNATIVE C
RAMPART RANGE MOTORIZED RECREATION AREA
Pike National Forest, Colorado
0 0.5 1 Miles
6/27/05
EDAW