Superior National Forest
Gunflint Ranger District
ATV Roads & Trails

July 22, 2006

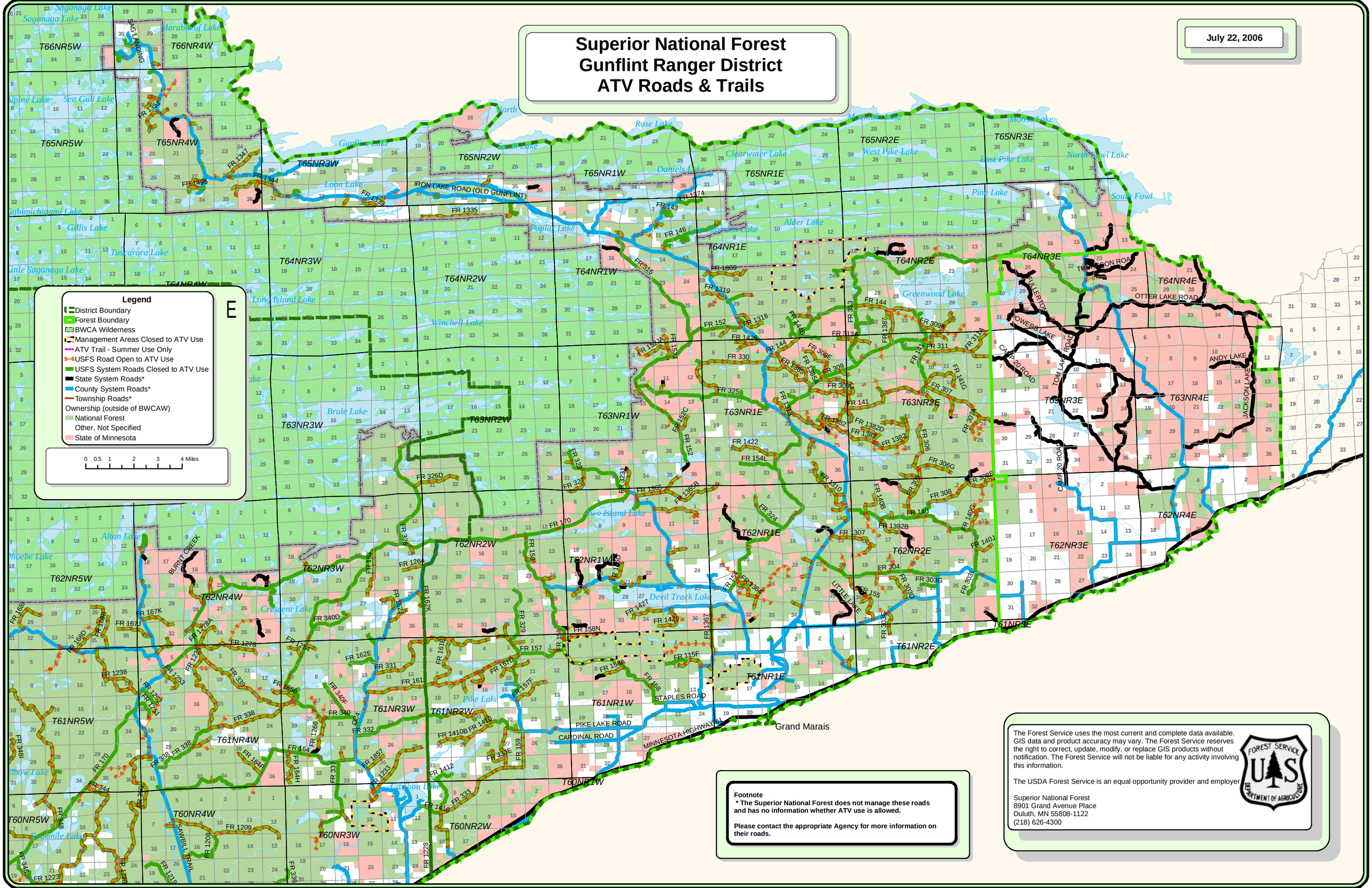

Footnote
*** The Superior National Forest does not manage these roads and has no information whether ATV use is allowed.**

Please contact the appropriate Agency for more information on their roads.

The Forest Service uses the most current and complete data available. GIS data and product accuracy may vary. The Forest Service reserves the right to correct, update, modify, or replace GIS products without notification. The Forest Service will not be liable for any activity involving this information.

The USDA Forest Service is an equal opportunity provider and employer.

Superior National Forest
8901 Grand Avenue Place
Duluth, MN 55808-1122
(218) 626-4300