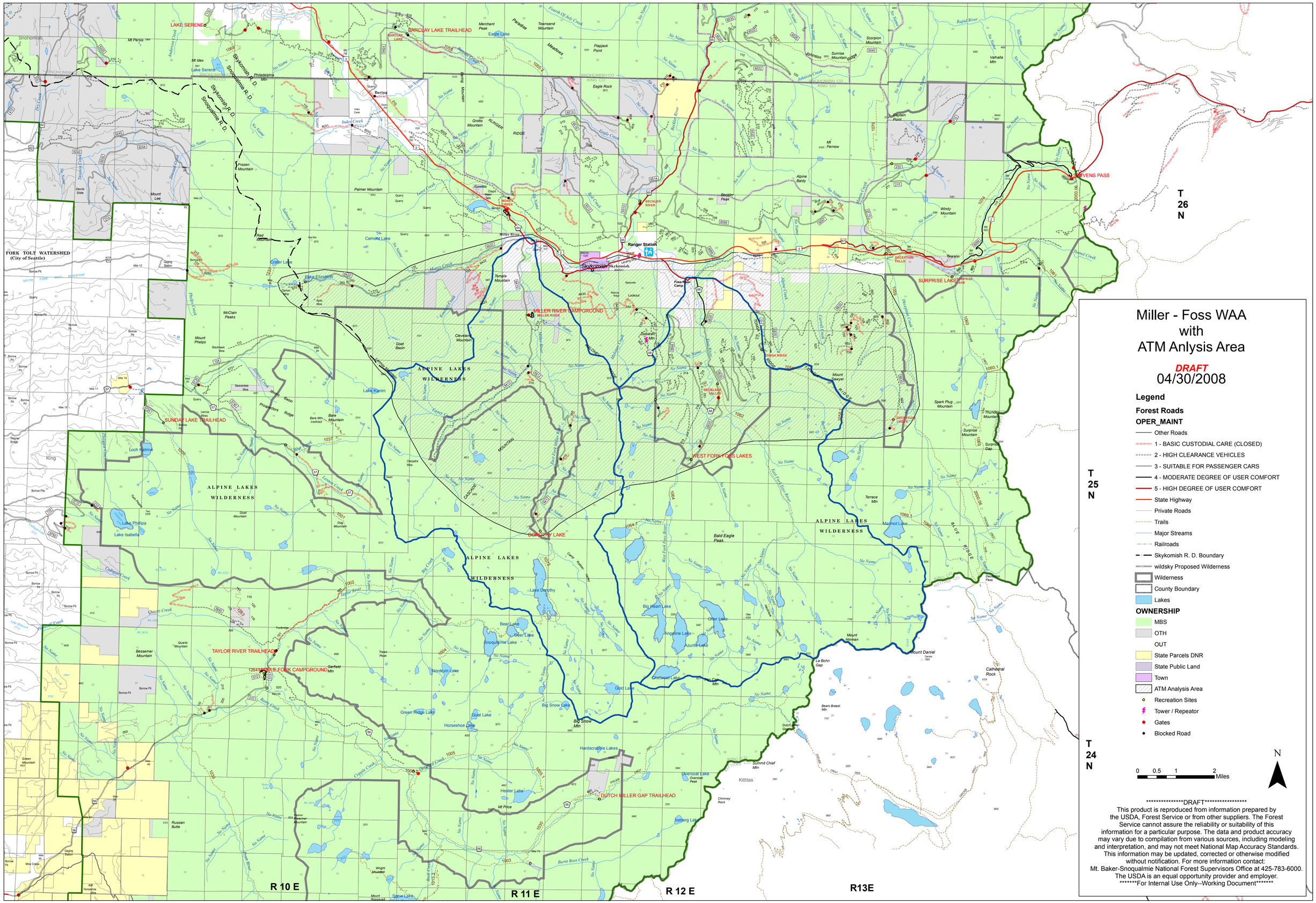
Miller - Foss WAA
with
ATM Anlysis Area
DRAFT
04/30/2008
Legend
Forest Roads
OPER_MAINT
Other Roads
1 - BASIC CUSTODIAL CARE (CLOSED)
2 - HIGH CLEARANCE VEHICLES
3 - SUITABLE FOR PASSENGER CARS
4 - MODERATE DEGREE OF USER COMFORT
5 - HIGH DEGREE OF USER COMFORT
State Highway
Private Roads
Trails
Major Streams
Railroads
Skykomish R. D. Boundary
wildsky Proposed Wilderness
Wilderness
County Boundary
Lakes
OWNERSHIP
MBS
OTH
OUT
State Parcels DNR
State Public Land
Town
ATM Analysis Area
Recreation Sites
Tower / Repeater
Gates
Blocked Road
0 0.5 1 2 Miles
N
**********DRAFT**********
This product is reproduced from information prepared by the USDA, Forest Service or from other suppliers. The Forest Service cannot assure the reliability or suitability of this information for a particular purpose. The data and product accuracy may vary due to compilation from various sources, including modeling and interpretation, and may not meet National Map Accuracy Standards. This information may be updated, corrected or otherwise modified without notification. For more information contact:
Mt. Baker-Snoqualmie National Forest Supervisors Office at 425-783-6000.
The USDA is an equal opportunity provider and employer.
*******For Internal Use Only--Working Document*******
T 26 N
T 25 N
T 24 N
R 10 E
R 11 E
R 12 E
R13E
LAKE SERENE
BARCLAY LAKE TRAILHEAD
STEVENS PASS
SURPRISE LAKE
MILLER RIVER CAMPGROUND
SUNDAY LAKE TRAILHEAD
WEST FORK FOSS LAKES
DOROTHY LAKE
TAYLOR RIVER TRAILHEAD
NORTH FORK CAMPGROUND
DUTCH MILLER GAP TRAILHEAD
FORK TOLT WATERSHED
(City of Seattle)
ALPINE LAKES WILDERNESS
Skykomish
Ranger Station
Baring
Scenic
Kittitas