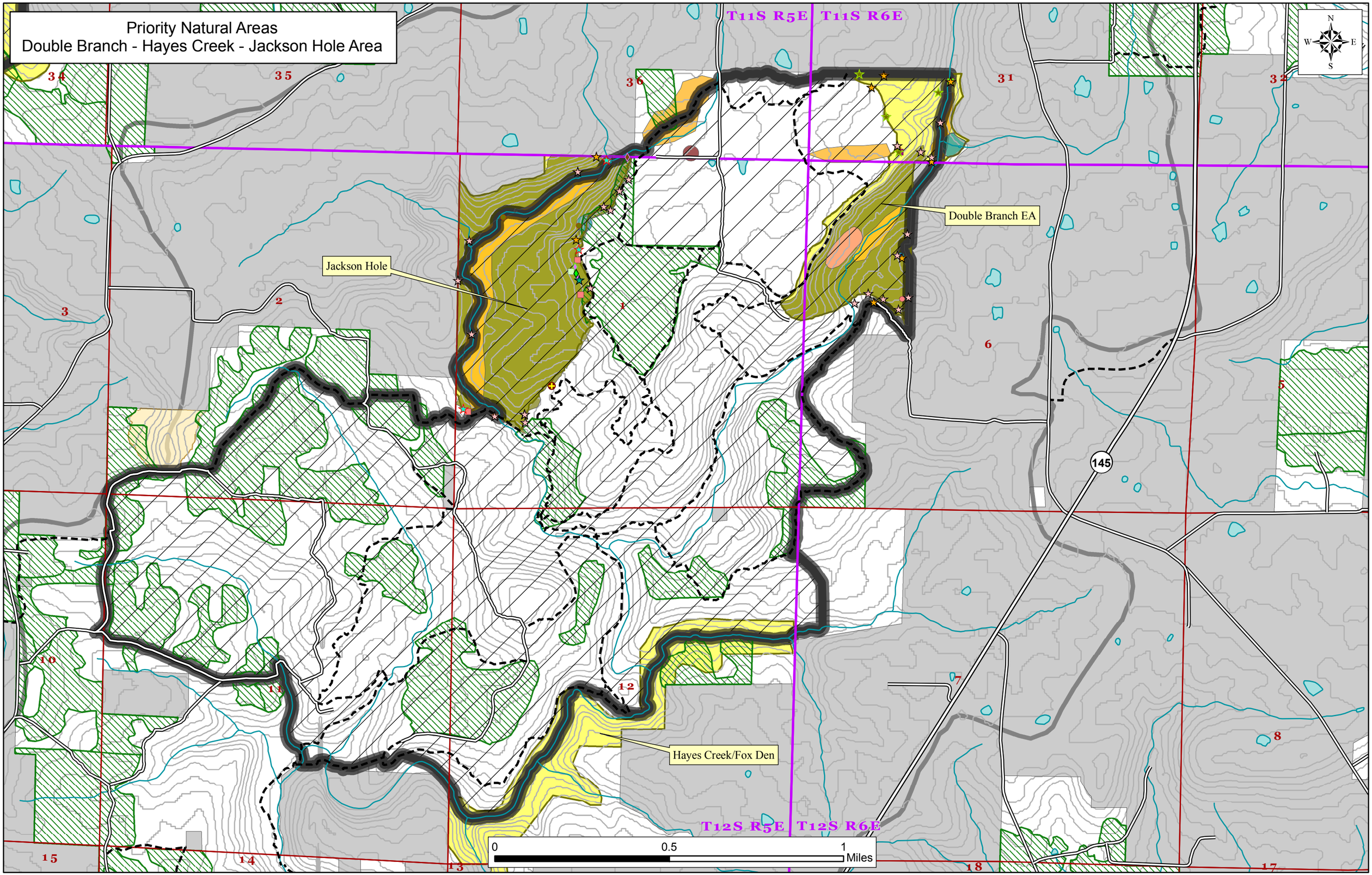
Priority Natural Areas
Double Branch - Hayes Creek - Jackson Hole Area
T11S R5E
T11S R6E
T12S R5E
T12S R6E
Double Branch EA
Jackson Hole
Hayes Creek/Fox Den
145
N
S
E
W
0
0.5
1
Miles