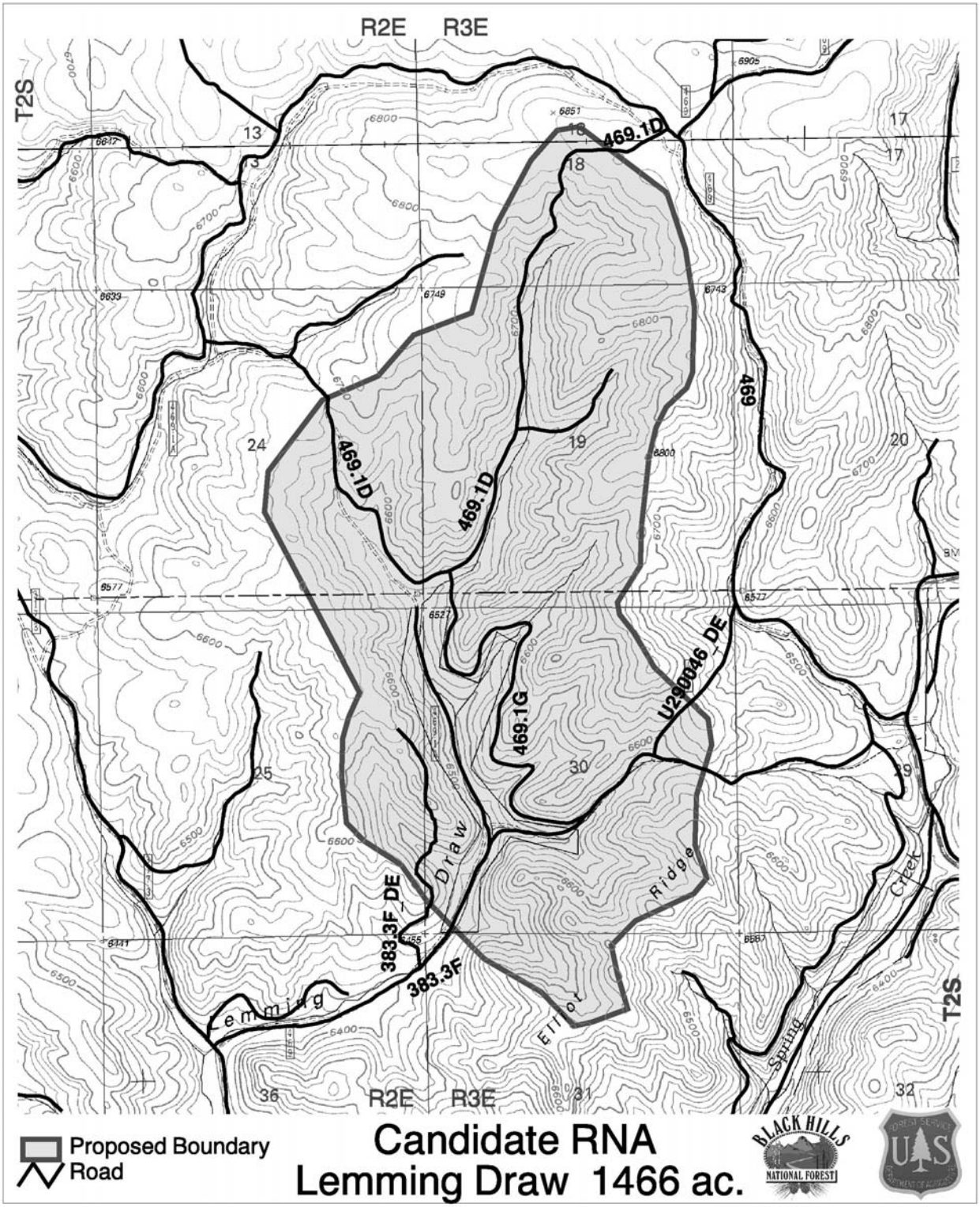
R2E R3E
T2S
469.1D
469.1D
469.1D
469
469.1G
U290046_DE
383.3F_DE
383.3F
Lemming
Draw
Ridge
Elliot
Spring
Creek
Proposed Boundary
Road
Candidate RNA
Lemming Draw 1466 ac.
BLACK HILLS NATIONAL FOREST
0 0.5 1 Miles
N
July 13, 2005
APR: J:\fsfiles\office\p2\deis\draft\
05_chap3\rna\gis2\rna_mapchanges.apr
MAP: J:\fsfiles\office\p2\deis\draft\
05_chap3\rna\rna_maps\map\lemmingdraw_topo05.jpg

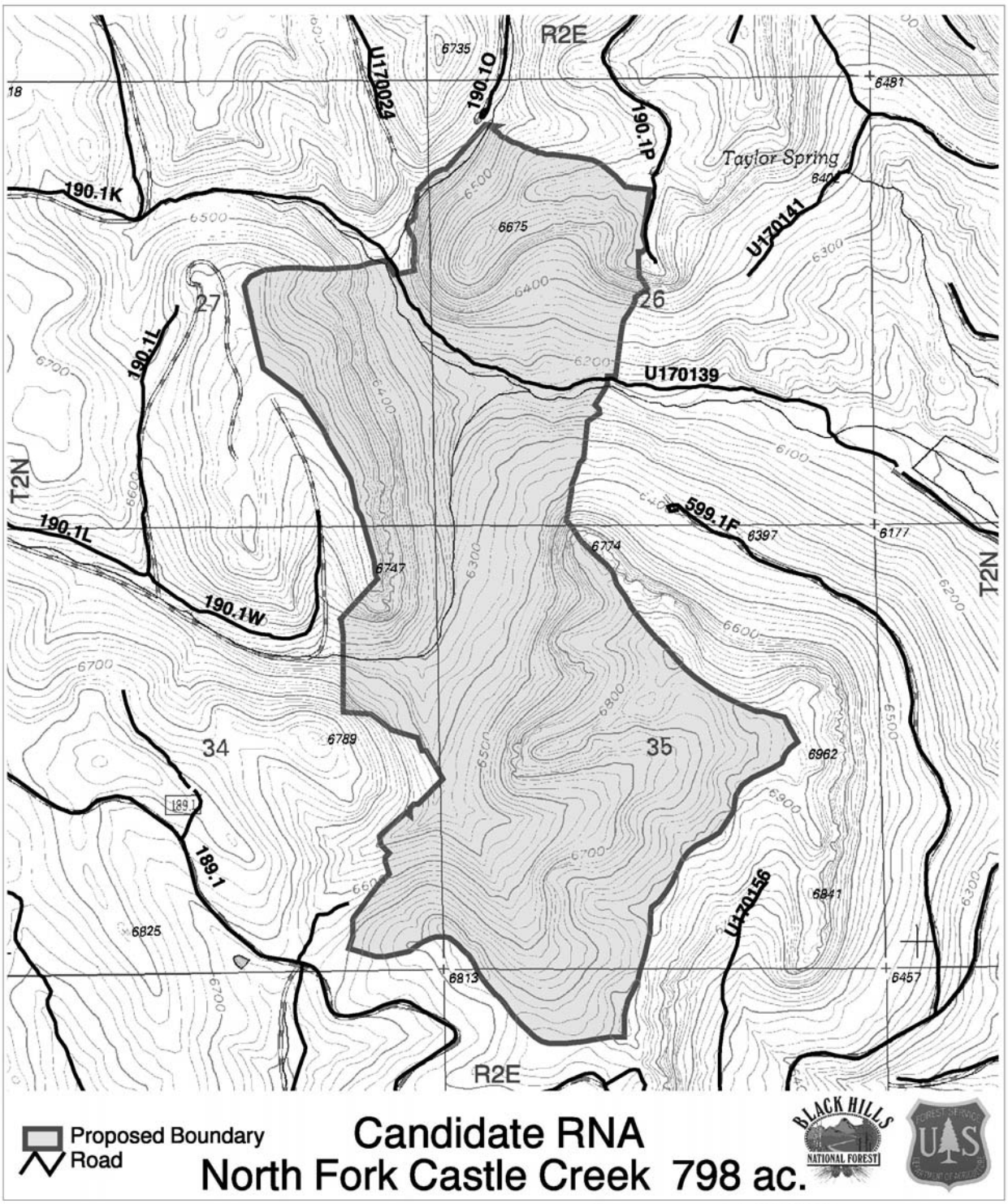
R2E
T2N
Taylor Spring
190.1K
190.1L
190.1W
190.1O
190.1P
U170024
U170141
U170139
599.1F
189.1
U170156
27
26
34
35
Proposed Boundary
Road
Candidate RNA
North Fork Castle Creek 798 ac.
BLACK HILLS NATIONAL FOREST
0
0.5
1 Miles
N
July 13, 2005
APR: J:\fsfiles\office\p2\deis\draft\05_chap3\rna\gis2\rna_mapchanges.apr
MAP: J:\fsfiles\office\p2\deis\draft\05_chap3\rna\rna_maps\map\northforkcastlecreekba_topo05.jpg