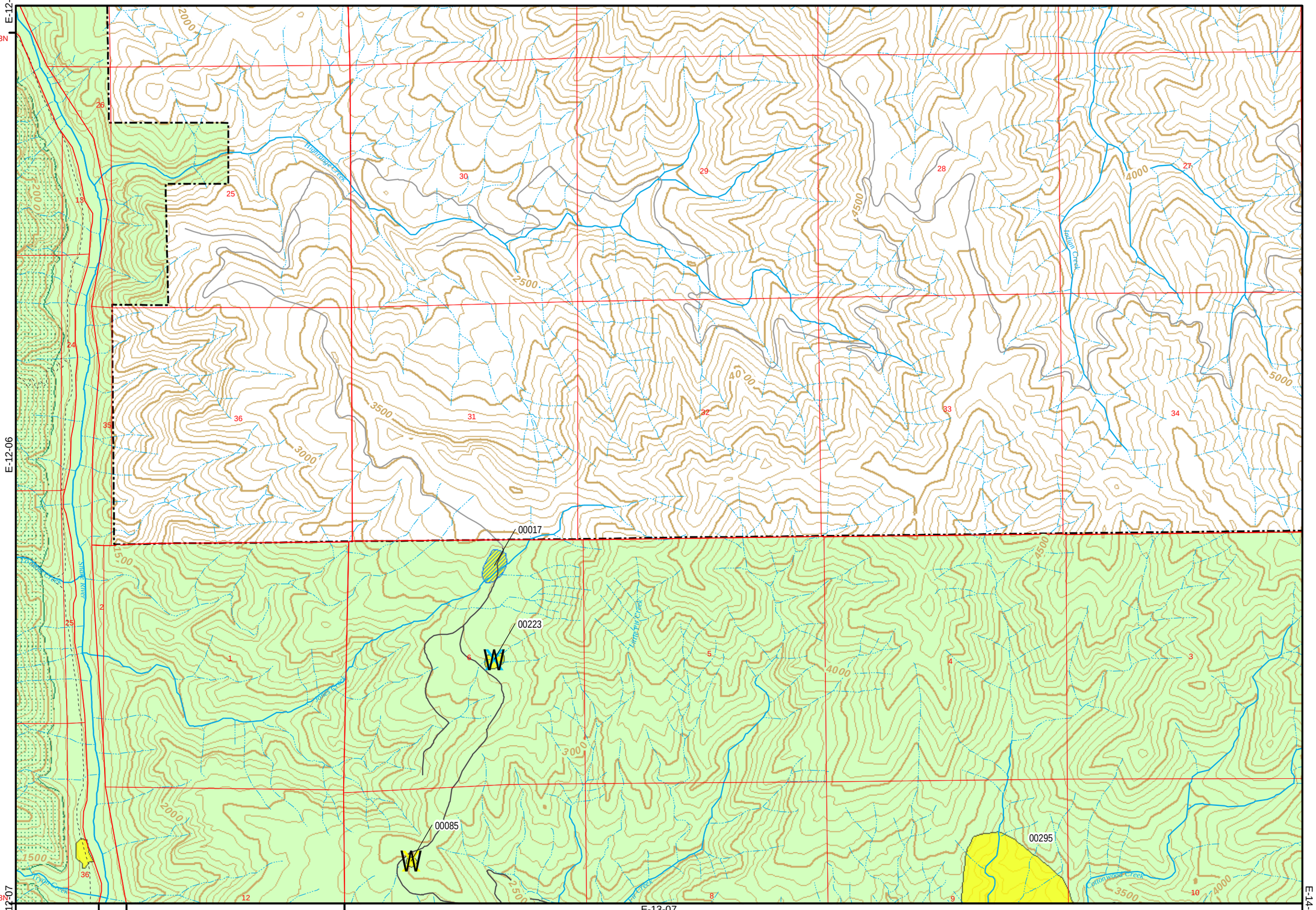

Proposed Invasive Plant Treatments

Wallowa-Whitman National Forest

E-13-06

Legend

- Interstate Route
- US Route
- State Route
- County Route
- Forest Roads
- Other Roads
- Trail
- Stream
- Aerial Application
- Manual
- Biocontrol
- Chemical, riparian
- Chemical, non-riparian
- Wild & Scenic Rivers
- Wilderness Area
- District Boundary
- Wallowa-Whitman NF

Corresponding colored diamonds indicate sites smaller than 3 acres. A black diamond indicates aerial application.

Contour interval = 100 feet

1:24,000

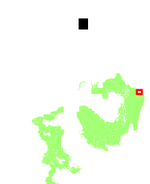

ATTENTION
This product is reproduced from geospatial information prepared by the U.S. Department of Agriculture Forest Service. GIS data and product accuracy may vary. They may be developed from sources of differing accuracy, accurate only at certain scales, based on modeling or interpretation, incomplete while being created or revised, etc. Using GIS products for purposes other than those for which they were created may yield inaccurate or misleading results. The Forest Service reserves the right to correct, update, modify, or replace GIS products without notification. For more information contact the Wallowa-Whitman National Forest Supervisor's office.
Produced by Mark Aitken, Umatilla National Forest.
File path is (c:\weed\maps\WAW_treatment_sites_atlas.mxd)