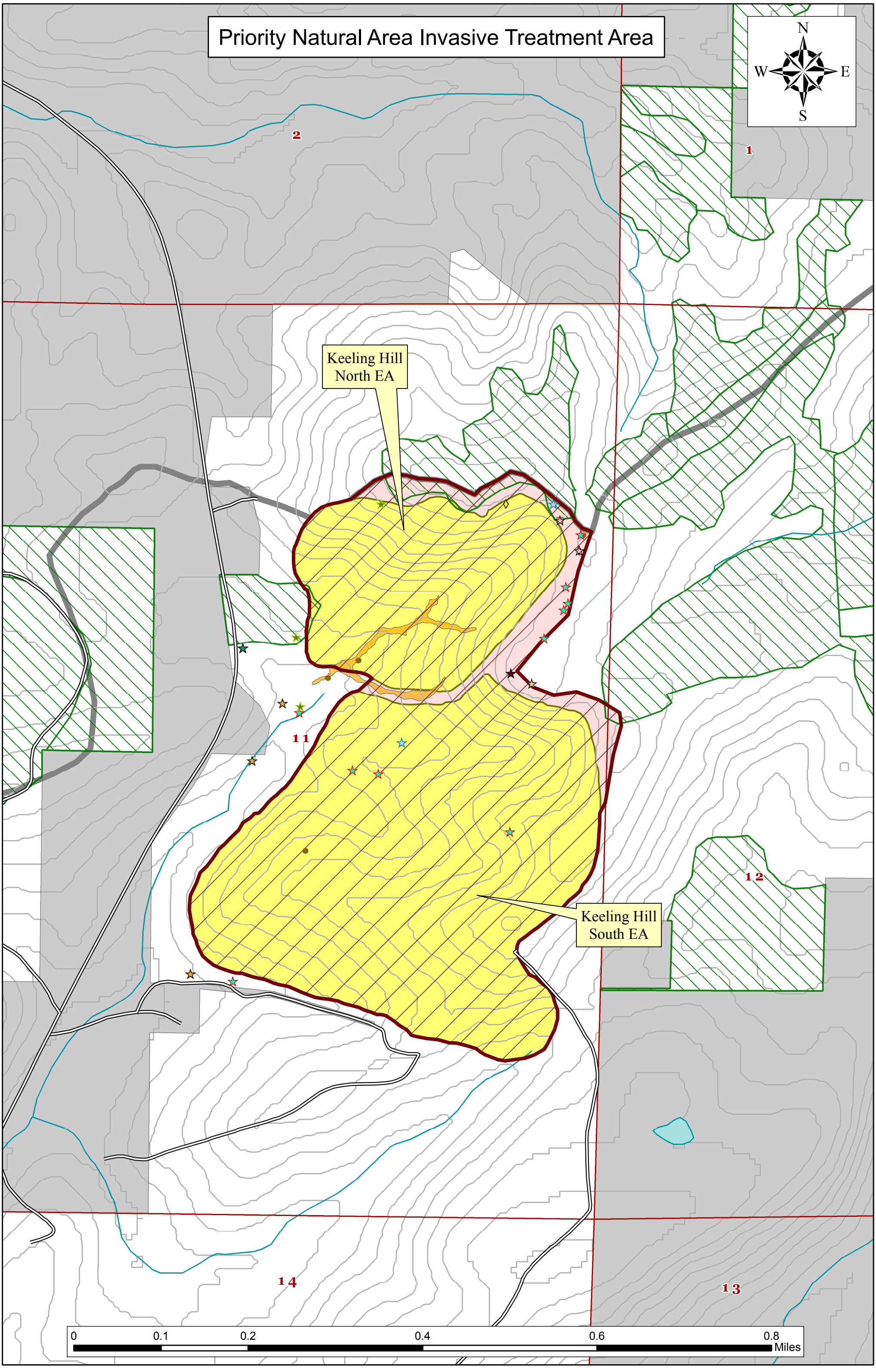
Priority Natural Area Invasive Treatment Area
N
W
E
S
Keeling Hill North EA
Keeling Hill South EA
0
0.1
0.2
0.4
0.6
0.8
Miles