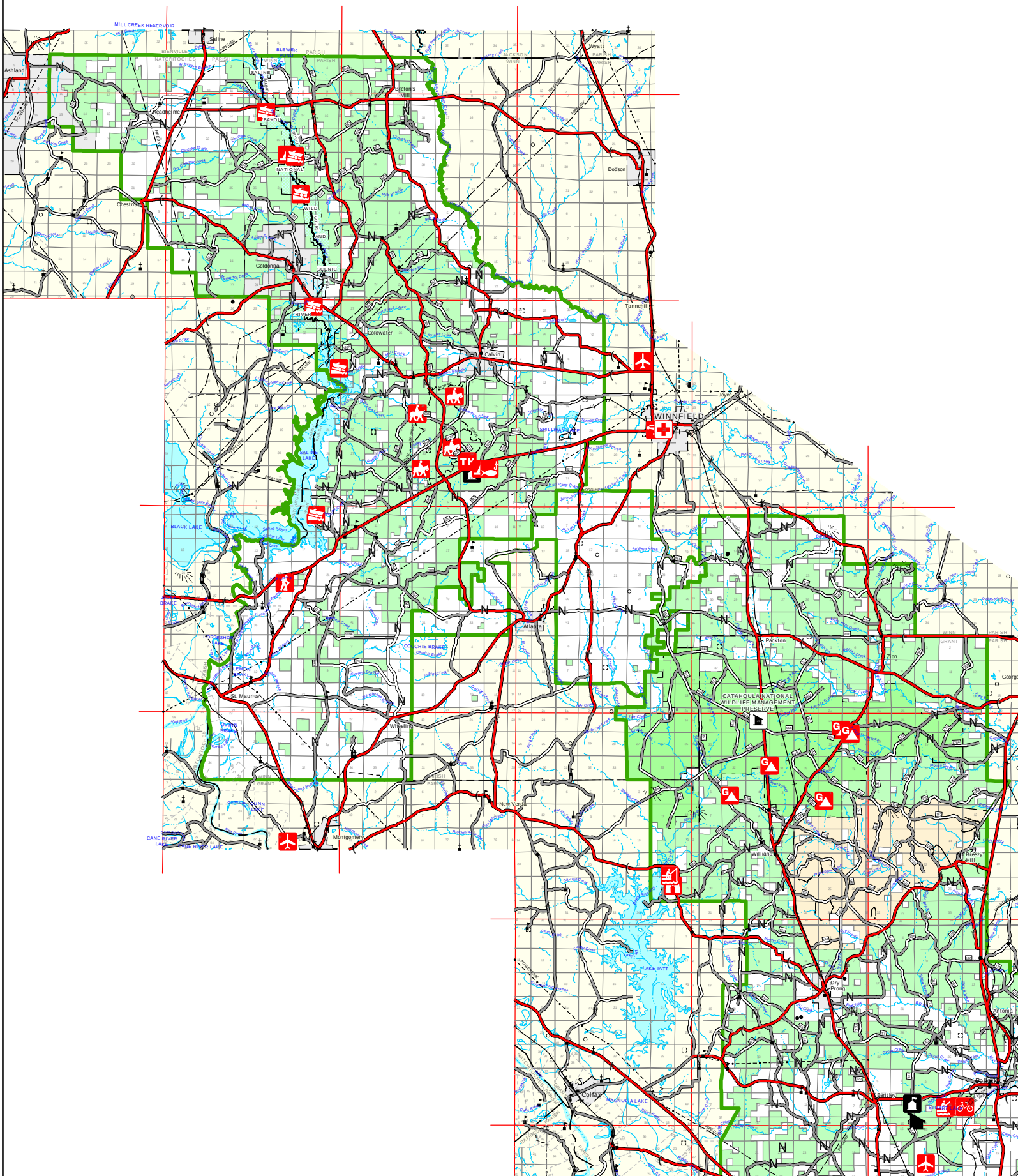Winn Ranger District