Baptist Riding Loop
Horse Trail
Ocala National Forest

Trail Information

Description

Historical location of the Baptist Loop Horse Riding trail. This trail provides access to Baptist Lake. Most of the trail is located on dirt roads that are open to vehicles. Some portions are on seasonally open roads. Overlaps with Prairie Riding Loop and Flatwoods Riding Loops.

Rating

Easy trail riding but often brushy. Could meet licensed vehicles along open roads.

Distance

Approx. 19 Mile Loop

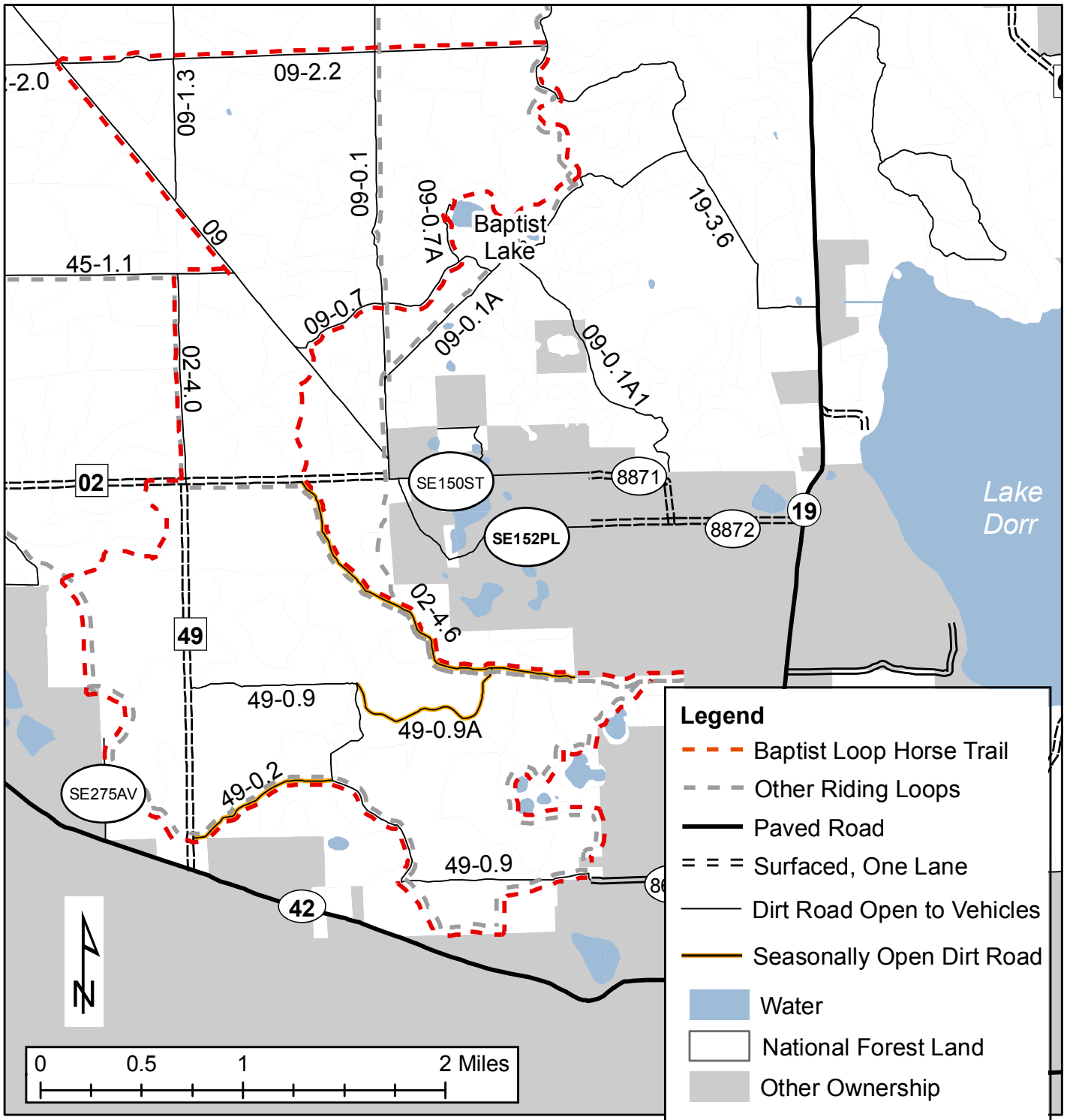

July 2010

Contact Information

Ocala National Forest
Seminole Ranger District
(352) 669 - 3153
Monday - Friday,
7:30 to 4:00 pm