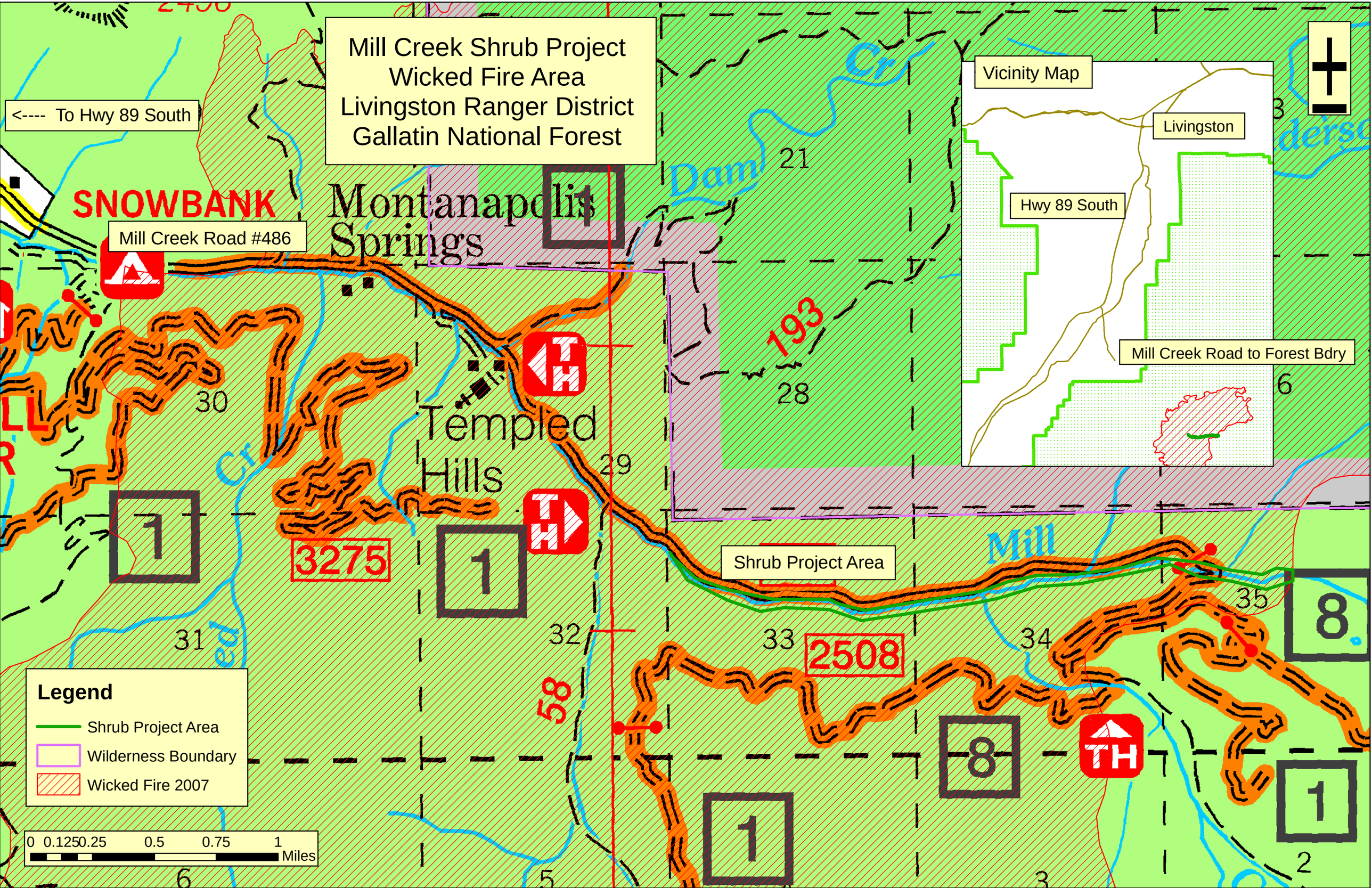

Mill Creek Shrub Project
Wicked Fire Area
Livingston Ranger District
Gallatin National Forest
<---- To Hwy 89 South
SNOWBANK
Mill Creek Road #486
Montanapolis Springs
Templed Hills
Dam
Cr
Mill
193
58
3275
2508
Shrub Project Area
Vicinity Map
Livingston
Hwy 89 South
Mill Creek Road to Forest Bdry
Legend
Shrub Project Area
Wilderness Boundary
Wicked Fire 2007
0 0.125 0.25 0.5 0.75 1 Miles