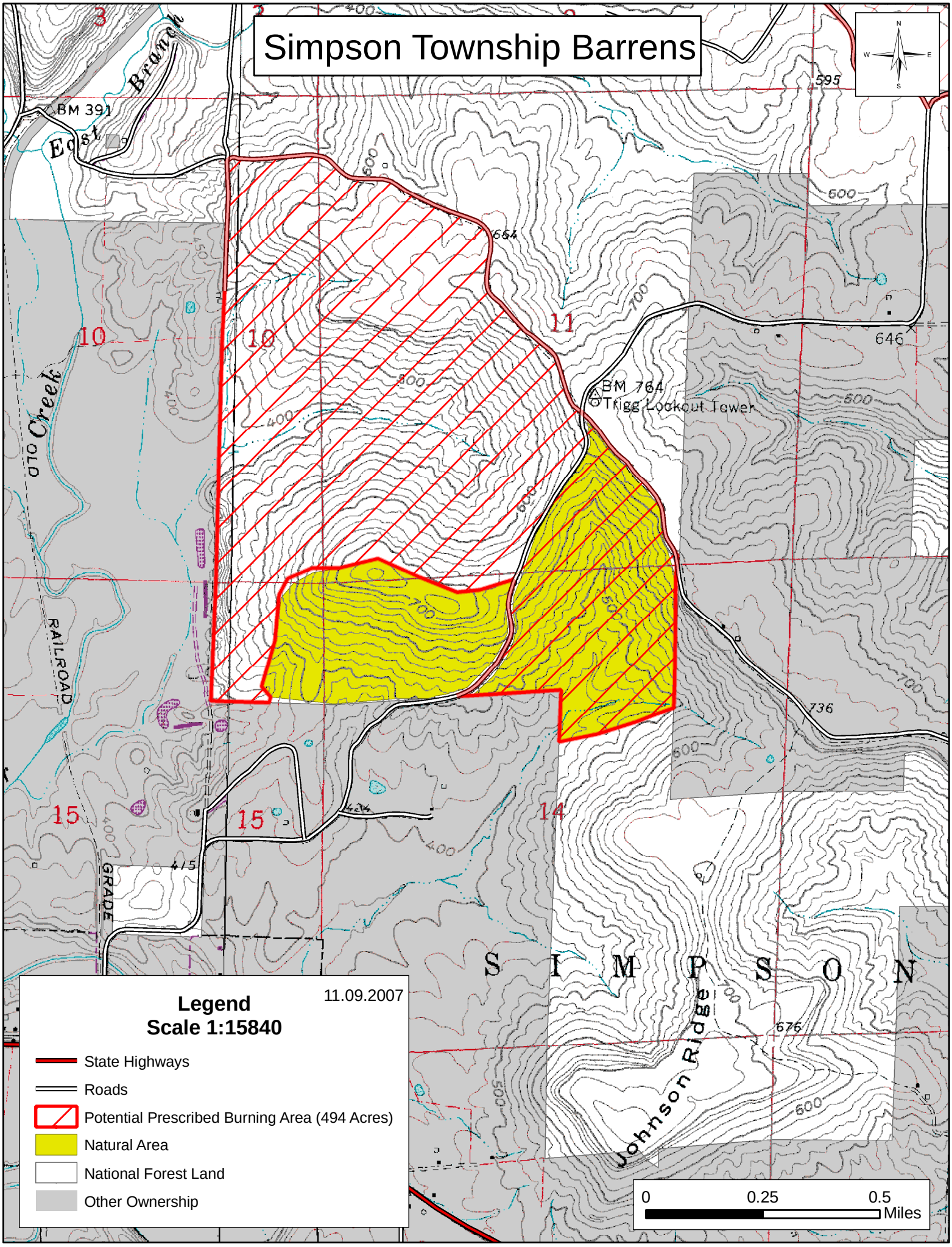
Simpson Township Barrens
N
W
E
S
BM 391
East Branch
Creek
OLD
RAILROAD
GRADE
BM 764
Trigg Lookout Tower
S I M P S O N
Johnson Ridge
10
11
14
15
Legend
Scale 1:15840
11.09.2007
State Highways
Roads
Potential Prescribed Burning Area (494 Acres)
Natural Area
National Forest Land
Other Ownership
0
0.25
0.5
Miles