Geyser Spring Trail #648

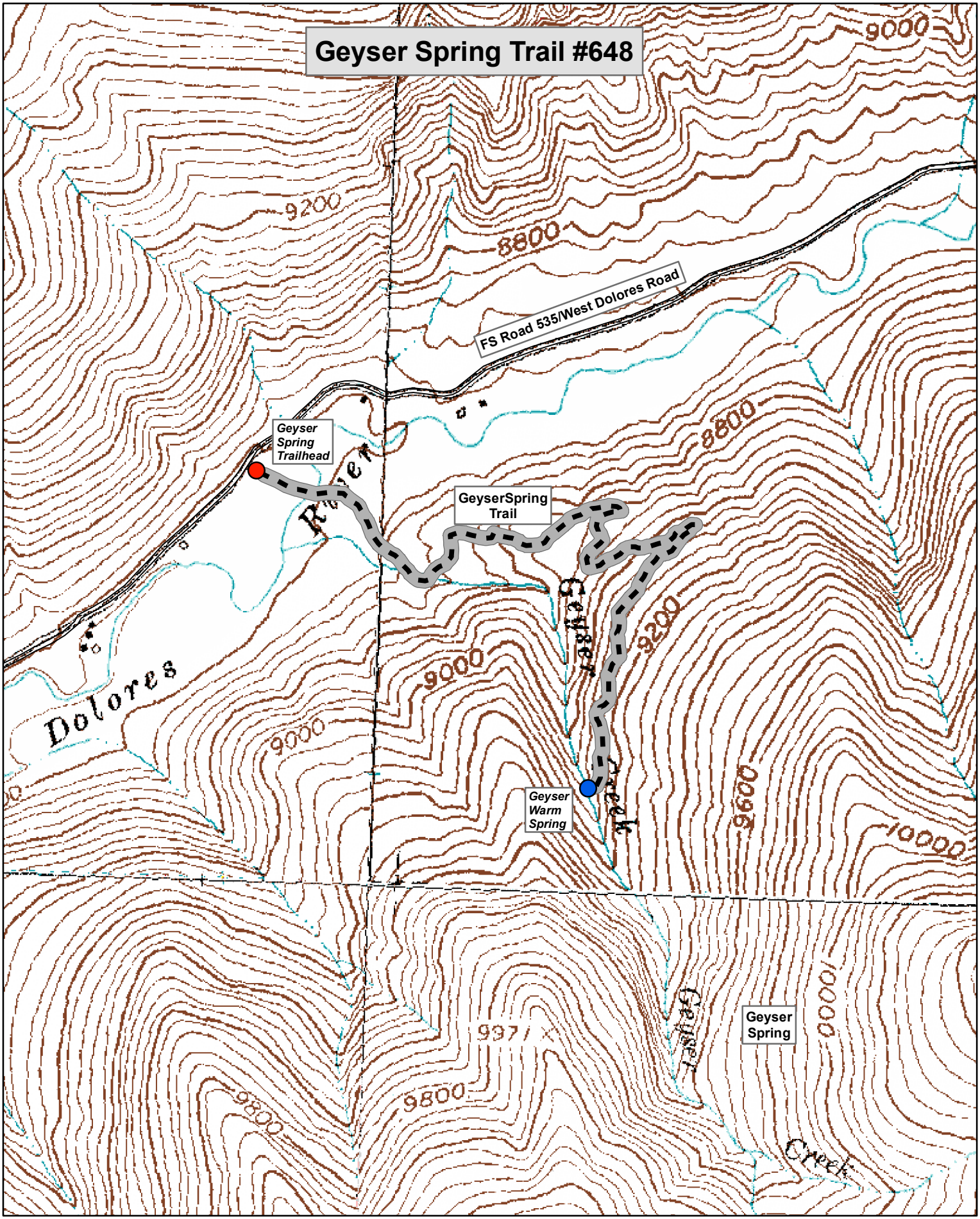

N
W E
S

0 0.125 0.25 0.5 Kilometers

0 0.125 0.25 0.5 Miles