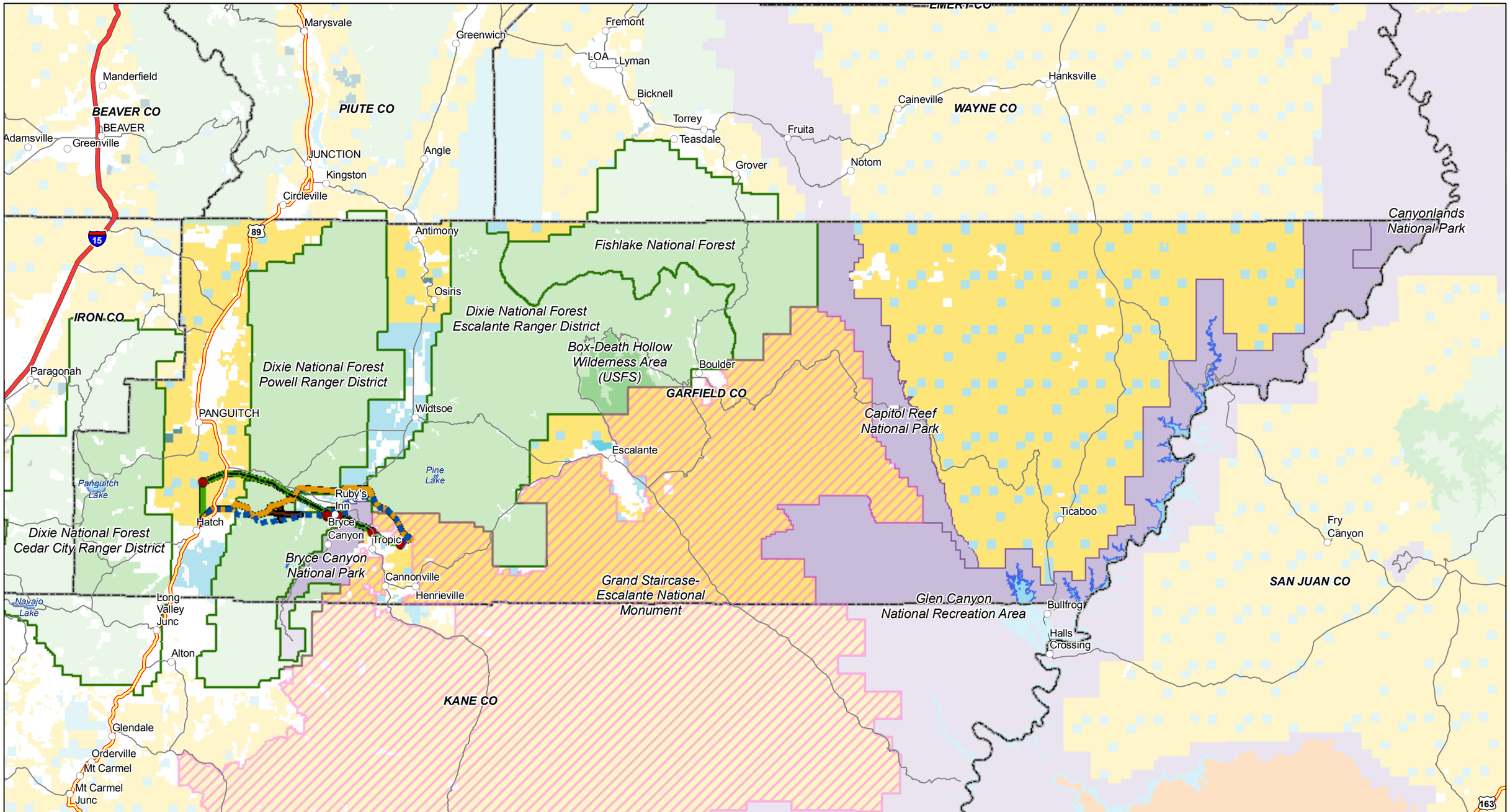

Legend

- Cities
- County Boundaries

Major Roads

- Freeways
- Highways
- Secondary Roads
- Other

Project Components

- Substations
- Existing 69kV Line
- Alternative A - Proposed Action
- Alternative B - Parallel 69 kV Line Route
- Alternative C - Cedar Fork Southern Route
- Interconnects

Land Status

- BLM - Grand Staircase-Escalante National Monument
- Bureau of Land Management (BLM)
- US Forest Service (USFS)
- USFS Wilderness Area
- National Park Service (NPS)
- US Fish & Wildlife (USFW) National Wildlife Refuge
- State
- State Parks and Recreation
- State Wildlife Reserve/Management Area
- Private
- Water

Garkane Energy Proposed 138kV Transmission Line EIS

Figure 3.10-1
Garfield County
Land Status

10 June 2009

N

1:660,000
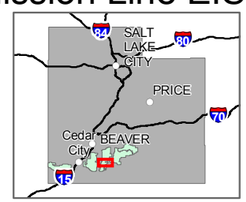
0 5 10 15 20 Miles