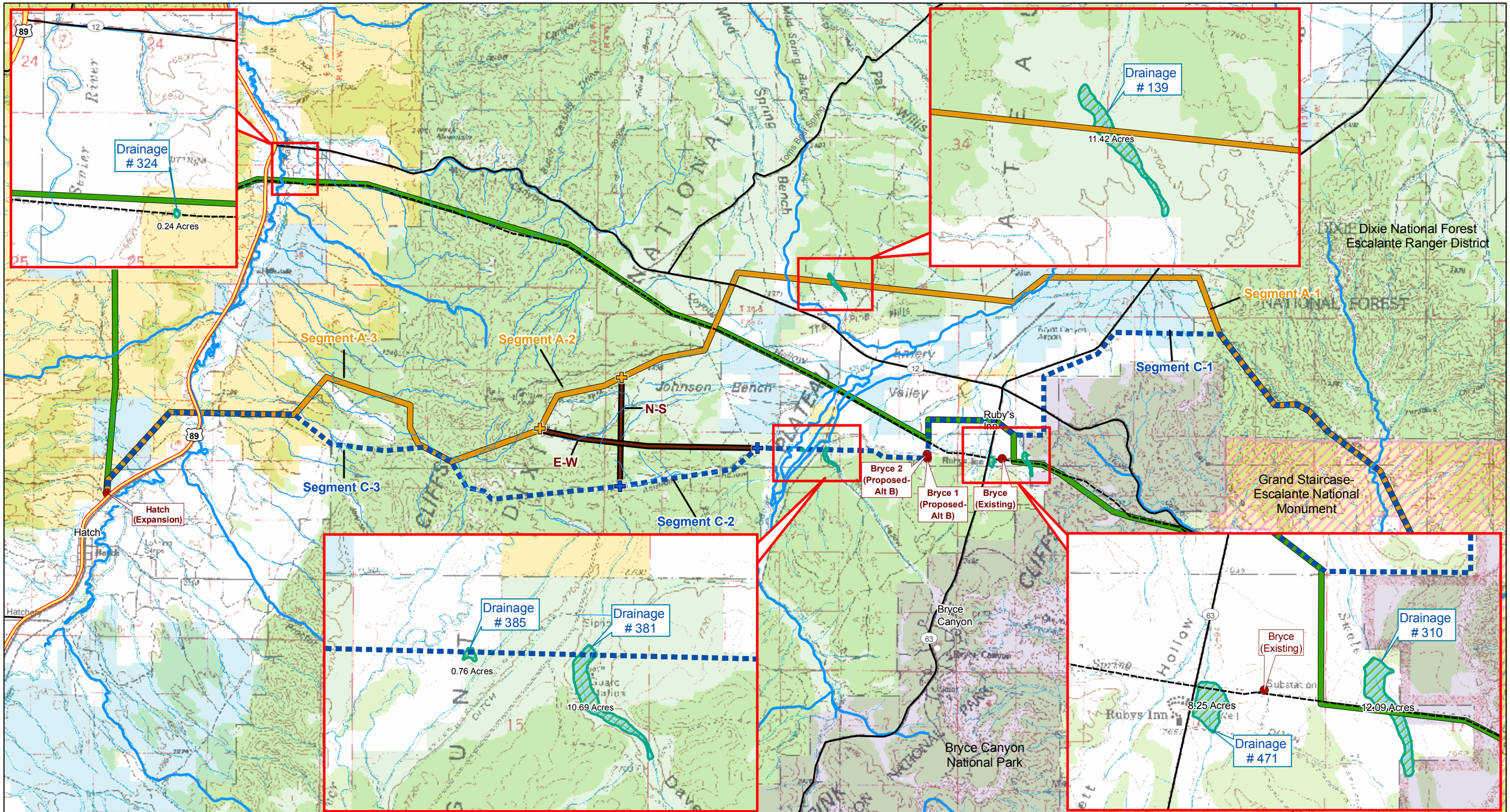

Legend

- Cities
- Major Rivers & Streams
- Perennial Streams
- Ephemeral/Intermittent Streams

Major Roads

- Highways
- Secondary Roads

Land Status*

- GSENM
- KFO
- DNF
- BRCA
- SITLA
- Private
- Water

Project Components

- Substations
- Existing 69kV Line
- Alternative A - Proposed Action
- Alternative B - Parallel 69 kV Line Route
- Alternative C - Cedar Fork Southern Route
- Interconnects
- Alternative A Segment Division Points
- Alternative C Segment Division Points
- Wetlands**

*GSENM: Grand Staircase-Escalante National Monument (BLM)
KFO: Kanab Field Office (Bureau of Land Management)
DNF: Dixie National Forest (US Forest Service)
BRCA: Bryce Canyon National Park (National Park Service)
SITLA: State Institutional Trust Lands (State of Utah)
**Surveyed by Transcon Environmental September 2008.

Garkane Energy Proposed 138kV Transmission Line EIS

Figure 3.4-2
Wetlands

6 June 2009

N

1:98,000
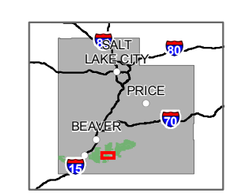
0 1 2 3 4 Miles