LOCATION MAP
Multi Party Land Exchange
Non-Federal Tract C-2331

Conasauga Ranger District
Chattahoochee-Oconee National Forests
Whitfield County, Georgia
Land Lots 13,24, Land District 13, Section 3

Scale: 1 inch = 0.25 mile

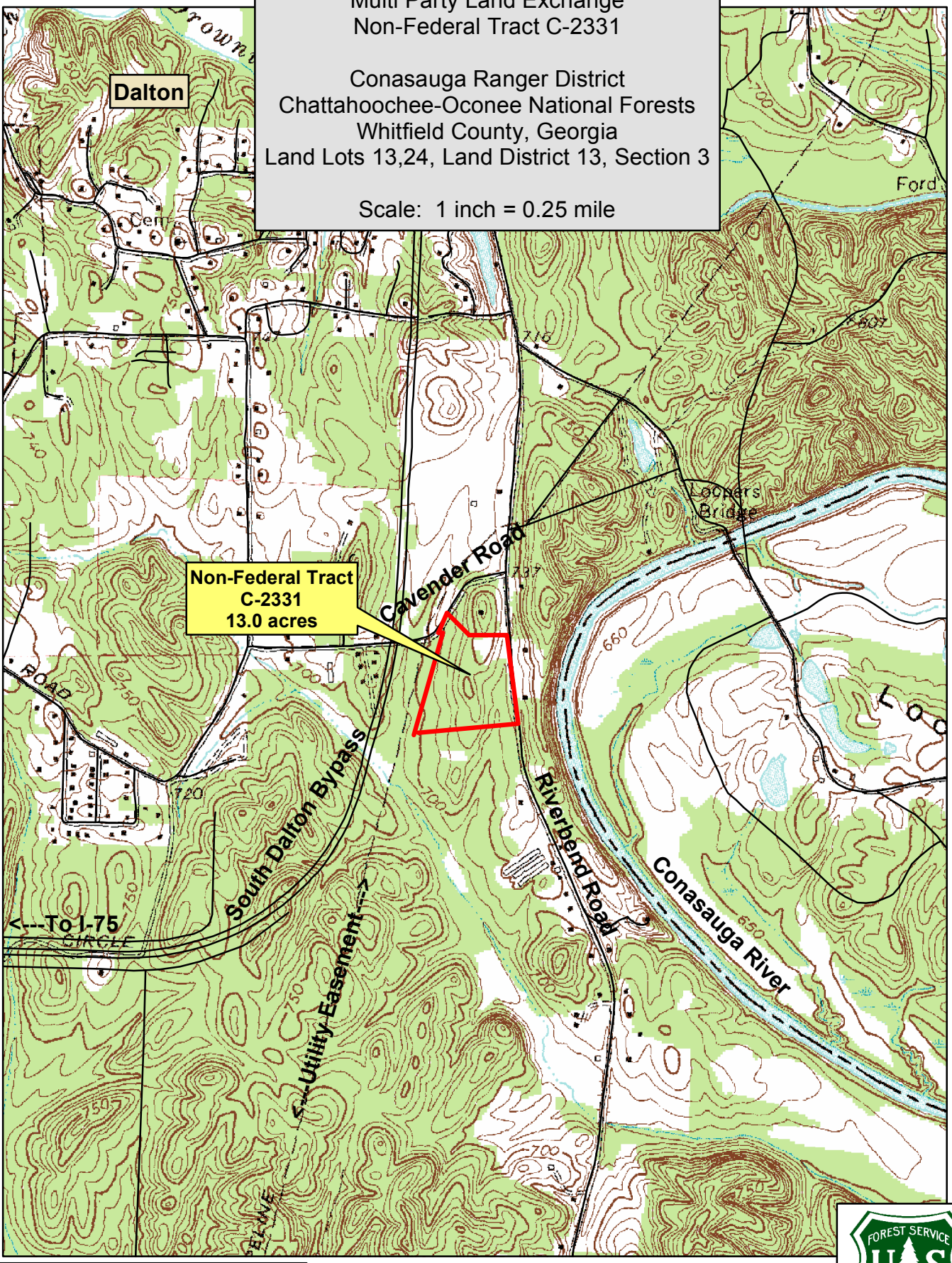

Although the Forest Service uses the most current GIS data available, data and product accuracy may vary.

BEB 10/22/2009