

BITTERROOT NATIONAL FOREST
1801 North 1st Street
Hamilton, MT. 59840

SALMON-CHALLIS NATIONAL FOREST
1206 S. Challis St.
Salmon, ID. 83467

Pursuant to Title 36 Code of Federal Regulations 261.50(a), the following acts are prohibited as described below, within the Sula Ranger District on the Bitterroot National Forest and the North Fork Ranger District on the Salmon-Challis National Forest. This restriction is in addition to those enumerated in Subpart A, Part 261, Title 36, Code of Federal Regulations and becomes effective immediately and will remain in effect until rescinded or revoked.

36 CFR 261.56 - Use of Vehicles off National Forest System Roads

It is prohibited to possess or use a vehicle off National Forest System Roads (Title 36 CFR 261.56).

For the purpose of this order, all areas within the Lost Trail Ski Area boundary, excluding Forest Roads 729 and 5734, are closed to all motor vehicular use, **including over snow vehicles**, by the public except as described under the exemptions in this order.

The closure area description follows with a map attachment.

Area Description:

T.1 S. R 19 W., Section 33, the E. ½ of Section 32, the S. ½ of Section 28, the S.E. ¼ of Section 29, Section 4 and 5, Principle Meridian, Ravalli County, Montana and
T. 2 S. R. 19 W., Section 3, the E ½ of Section 10, the W. ½ of Section 11, Boise Meridian, Lemhi County, Idaho.

Pursuant to Title 36 CFR 261.50(e), the following are exempt from this restriction:

1. Persons with a permit specifically authorizing the otherwise prohibited act or omission.
2. Any Federal, State or local officer, or member of an organized rescue or fire fighting force in the performance of an official duty.
3. Persons engaged in a business, trade or occupation in the area.

Done at Hamilton, Montana this 13th day of April, 2007.

Done at Salmon, Idaho this 23rd day of April, 2007.

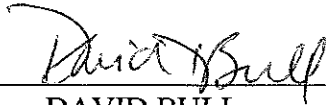

DAVID BULL
Forest Supervisor
Bitterroot National Forest

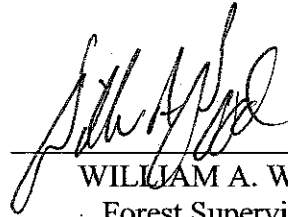

WILLIAM A. WOOD
Forest Supervisor
Salmon-Challis National Forest

Penalty:

Violation of this prohibition is punishable by a fine of not more than \$5000 for an individual or \$10,000 for an organization, or imprisonment for not more than 6 months, or both (16 USC 551 and 18 USC 3559 and 3571).

Notification:

A copy of this order shall be posted as prescribed under 36 CFR 261.51.

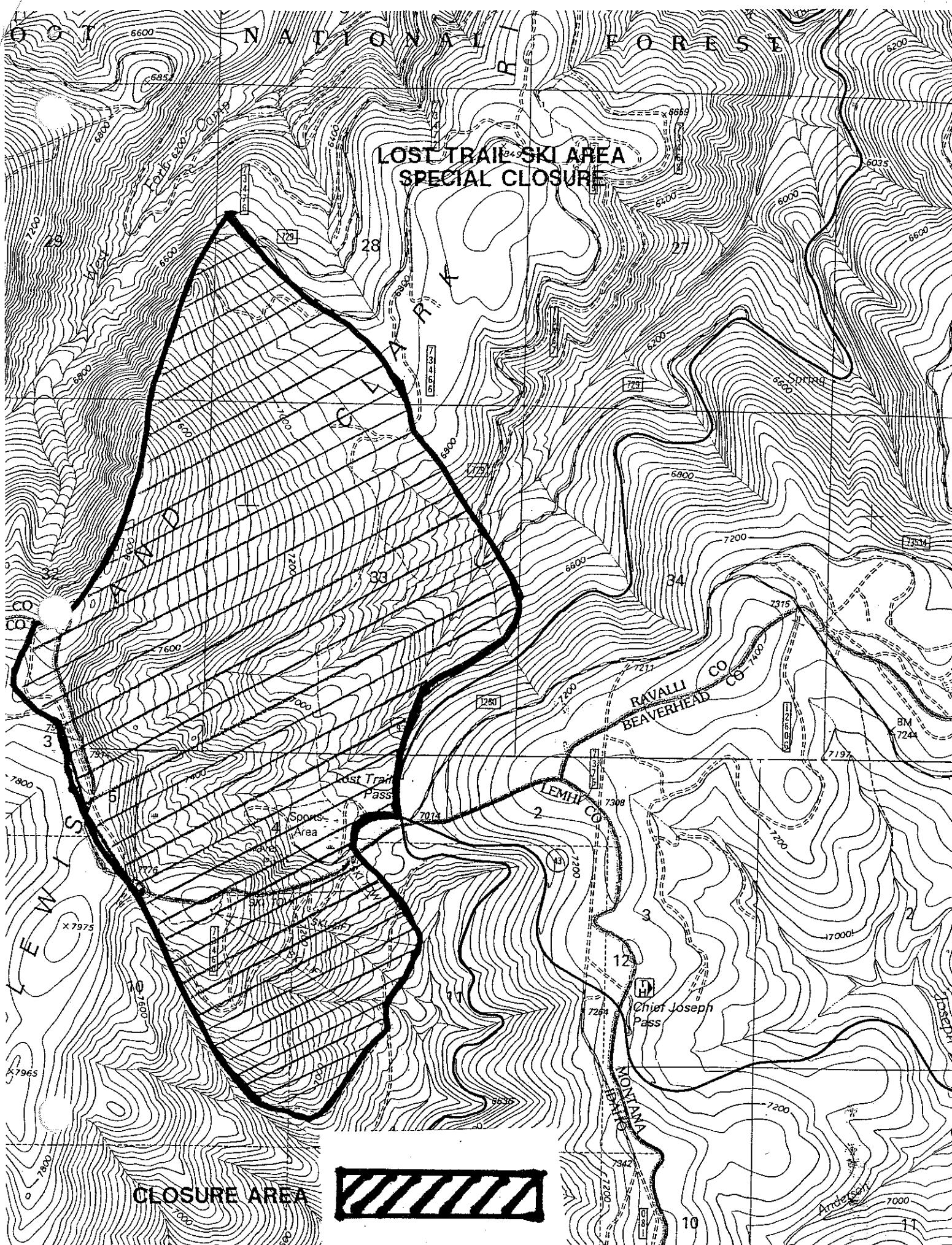

LOST TRAIL SKI AREA
SPECIAL CLOSURE

CLOSURE AREA

