Vicinity Map of Treatment Areas (TAs) on the MBS
TAs are for geographic reference only and do not pertain to size of infestation

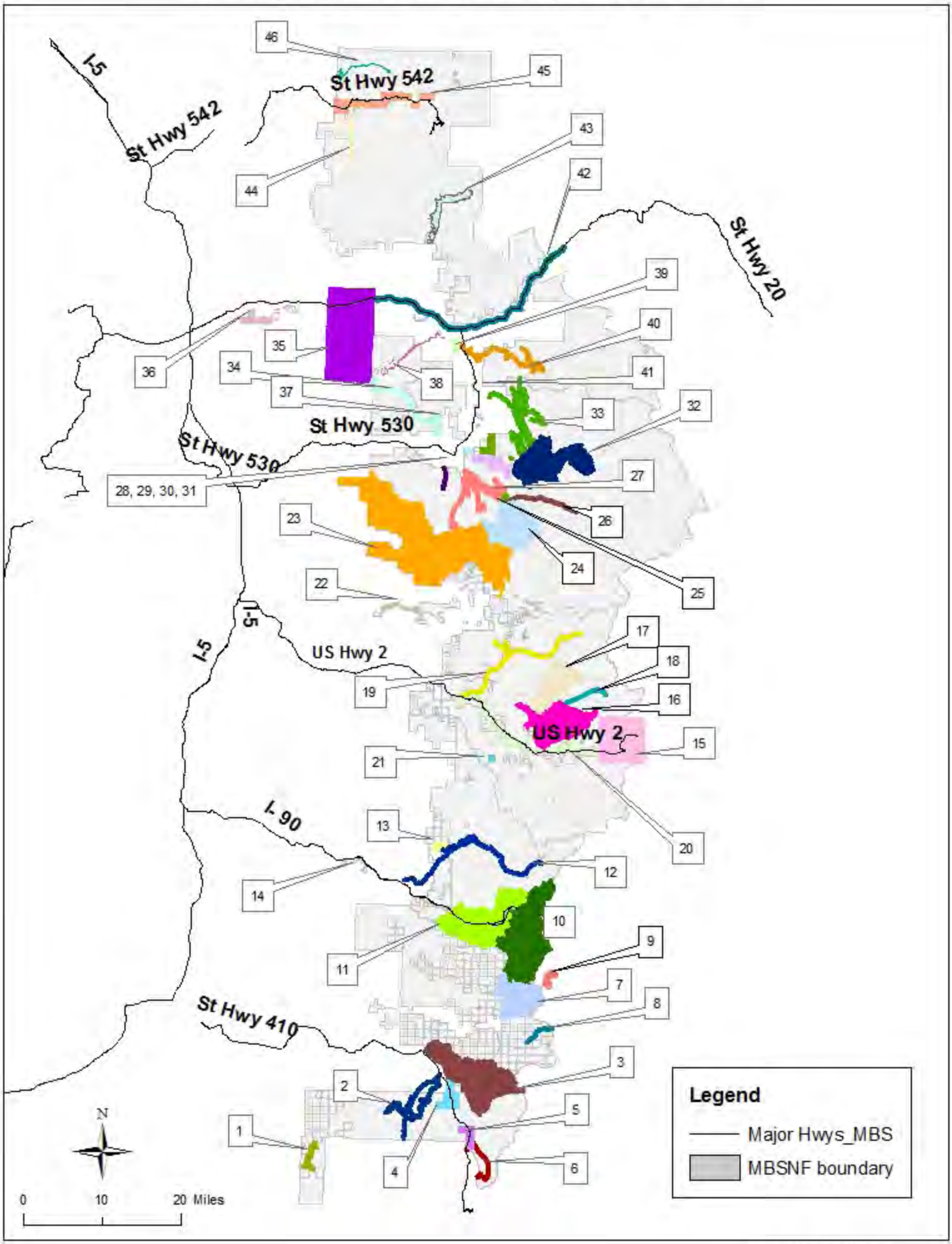

Scale 960,000 lpm 10/23/2010