Treatment Area 24: Falls Creek
Treatment Area 25: Sauk-Whitechuck Confluence
Treatment Area 26: Whitechuck River Road #23

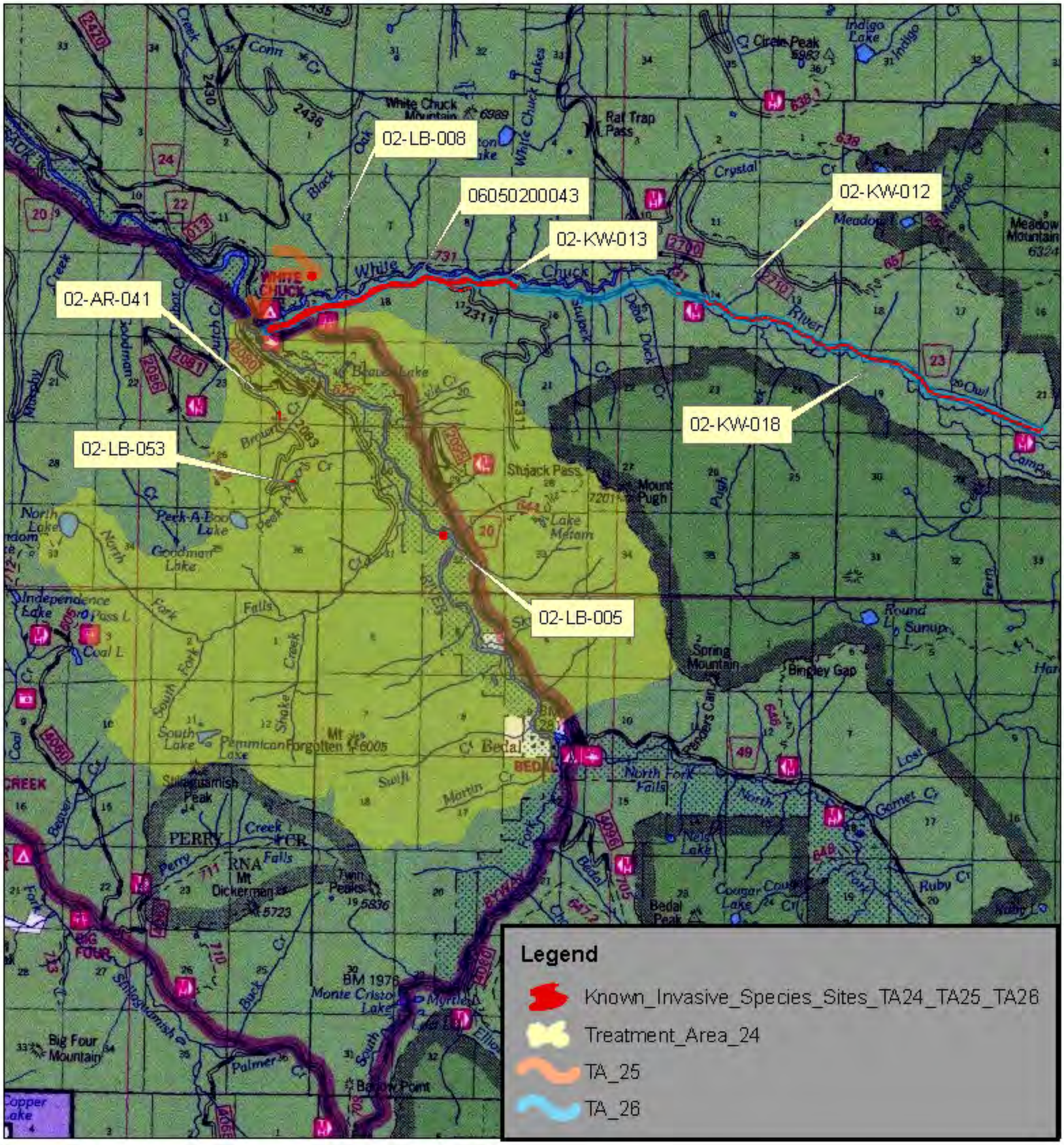

N

0 0.5 1 2 Miles

Scale 1:100,000; npd; 10/15/2010