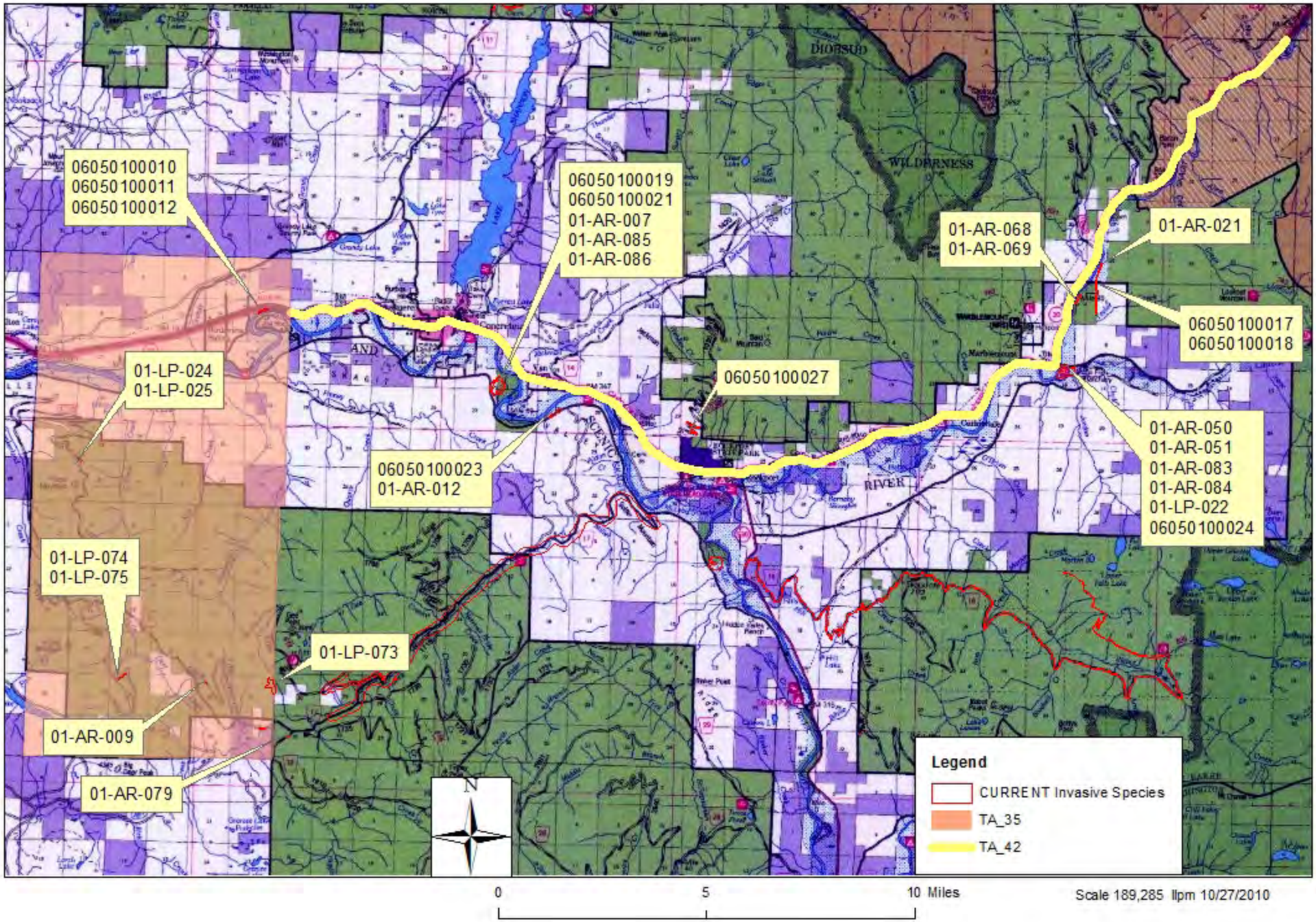Treatment Area 35: Iron Mountain
Treatment Area 42: East-West of Rockport