De Soto National Forest
North End

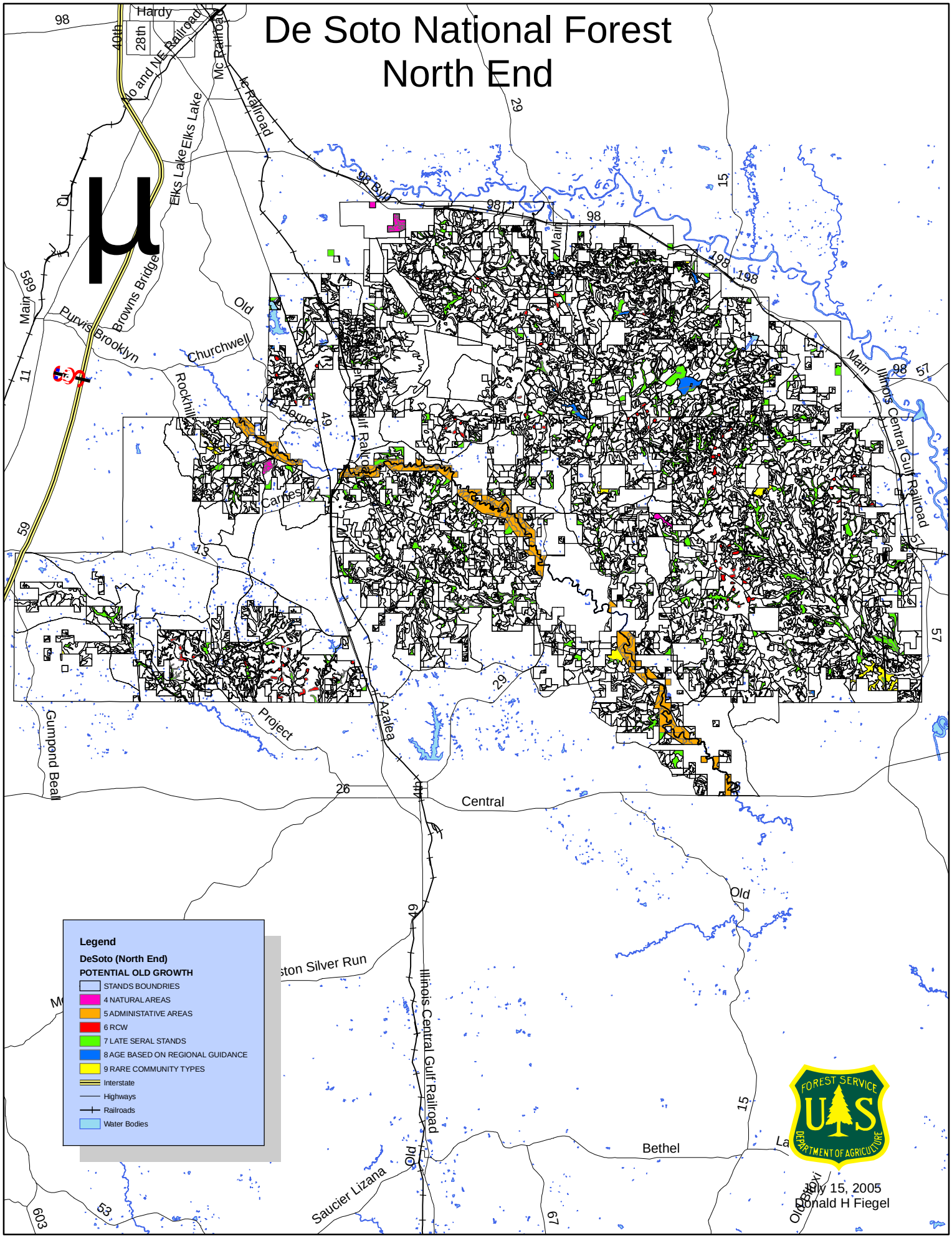

July 15, 2005
Donald H Fiegel