Colorado - USDA Forest Service, Region 2, Recreation Sites: Status = Open, Fee Sites & No Fee Sites

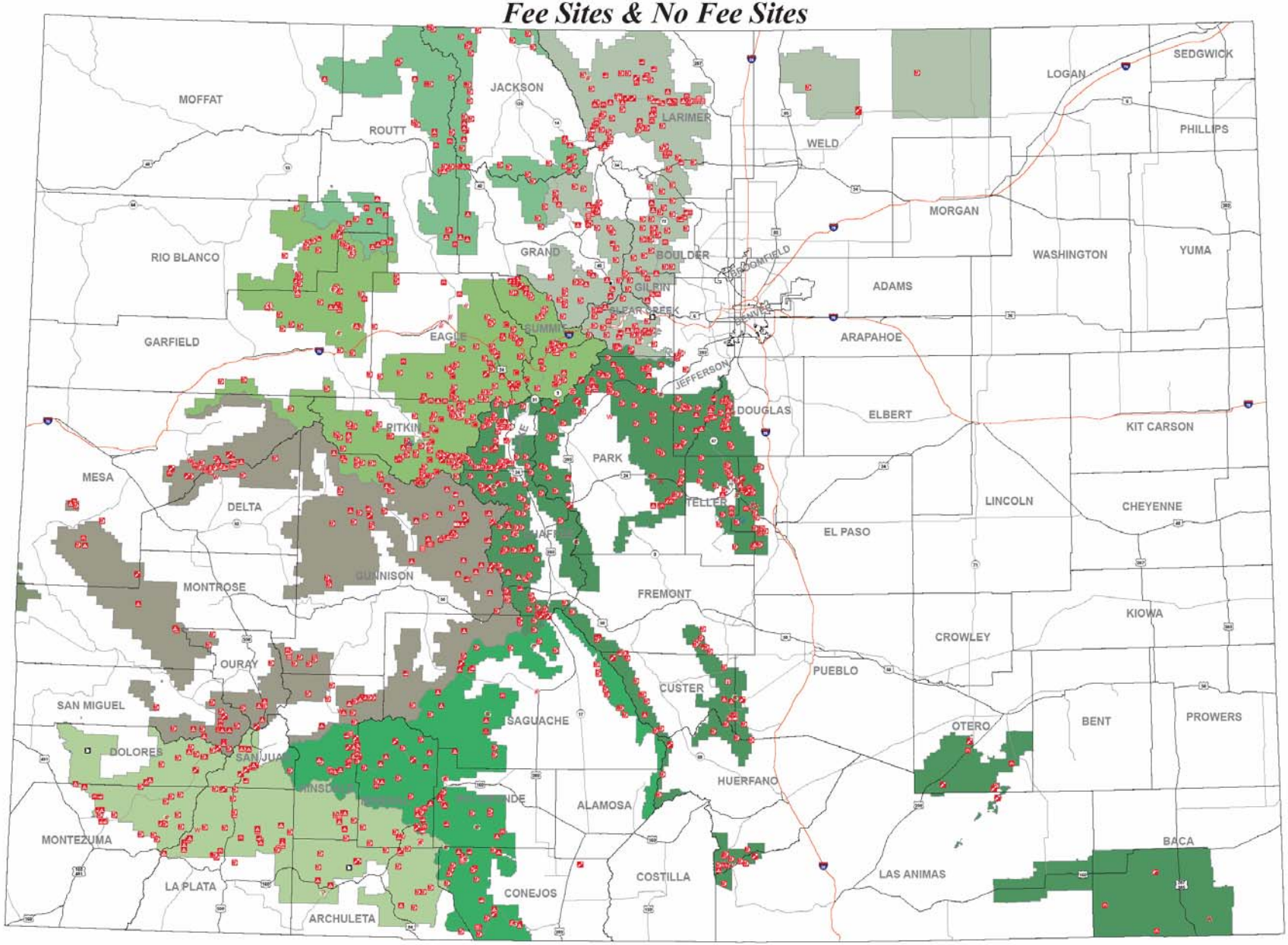

Colorado - USDA Forest Service, Region 2, Recreation Sites: Status = Open, Fee Sites

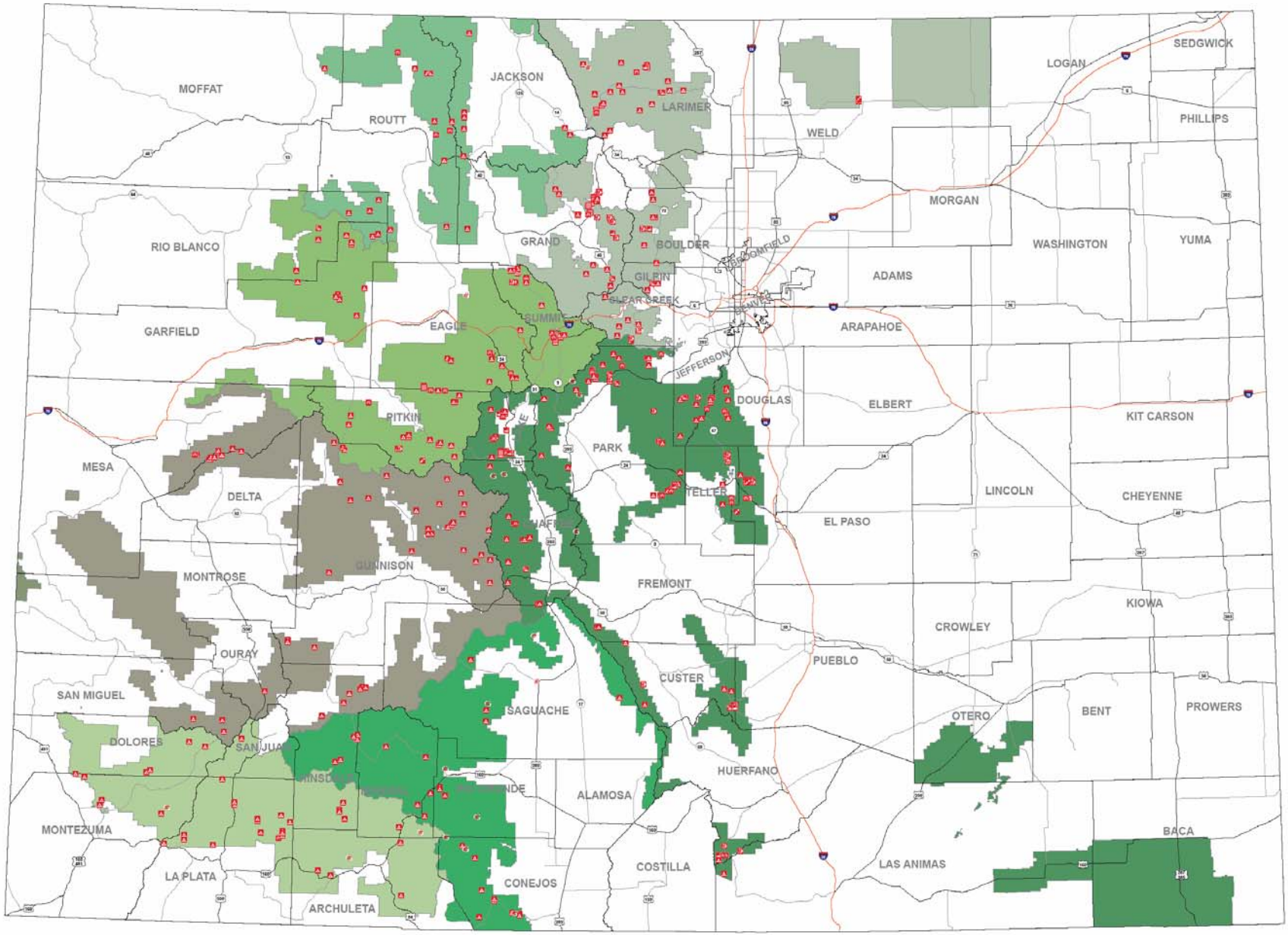

Colorado - USDA Forest Service, Region 2, Recreation Sites: Status = Open, Fee Sites & No Fee Sites

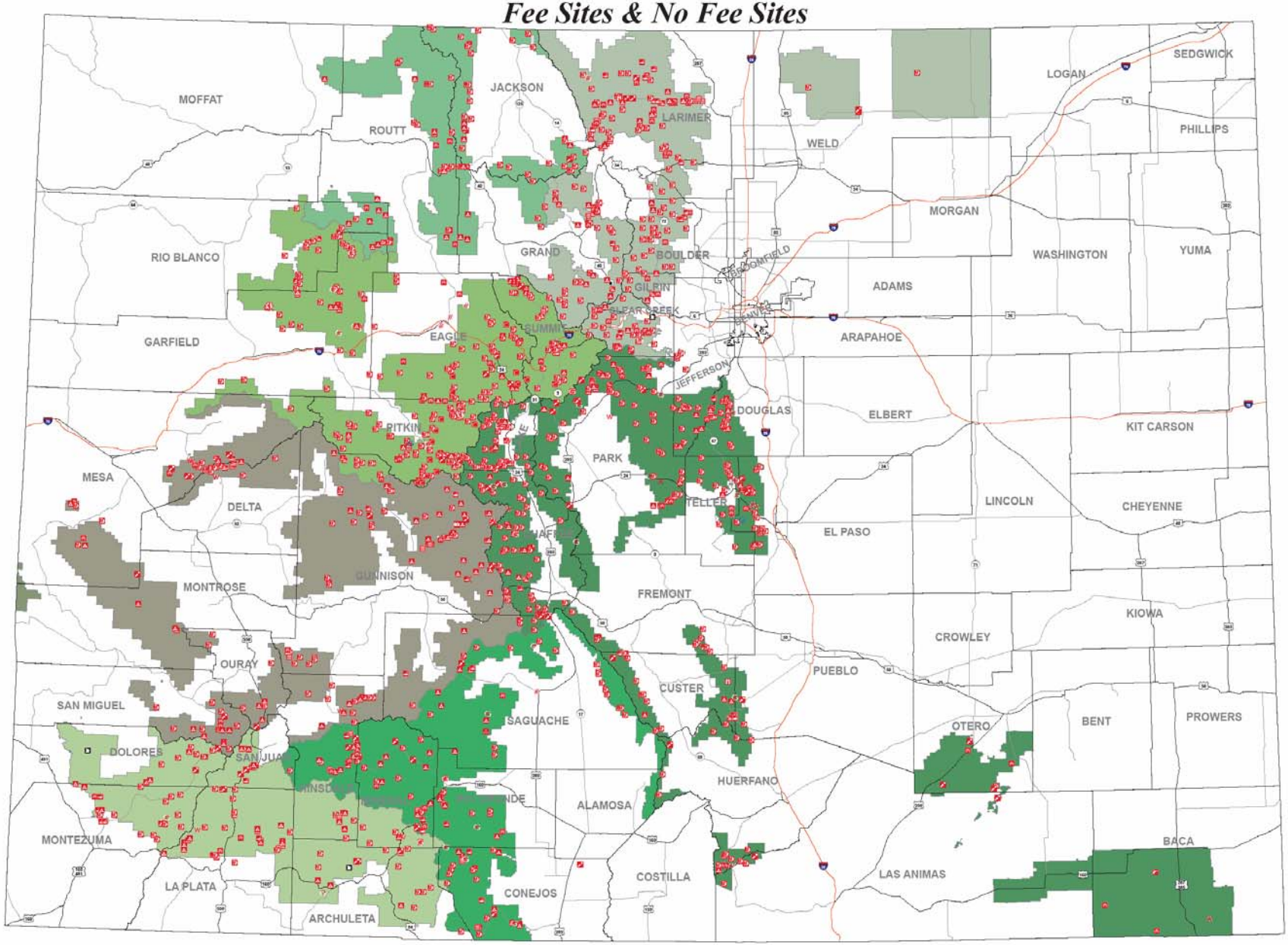
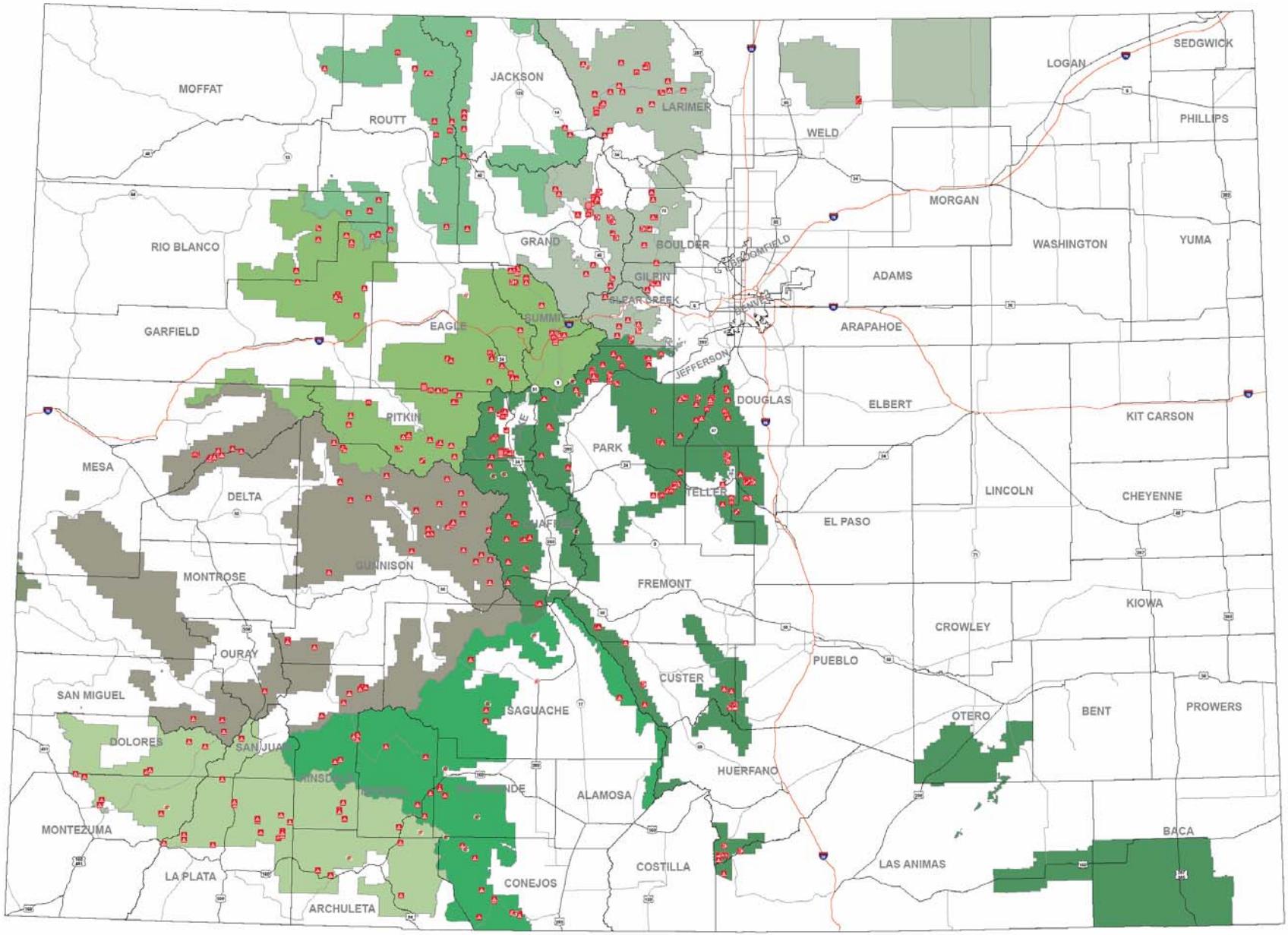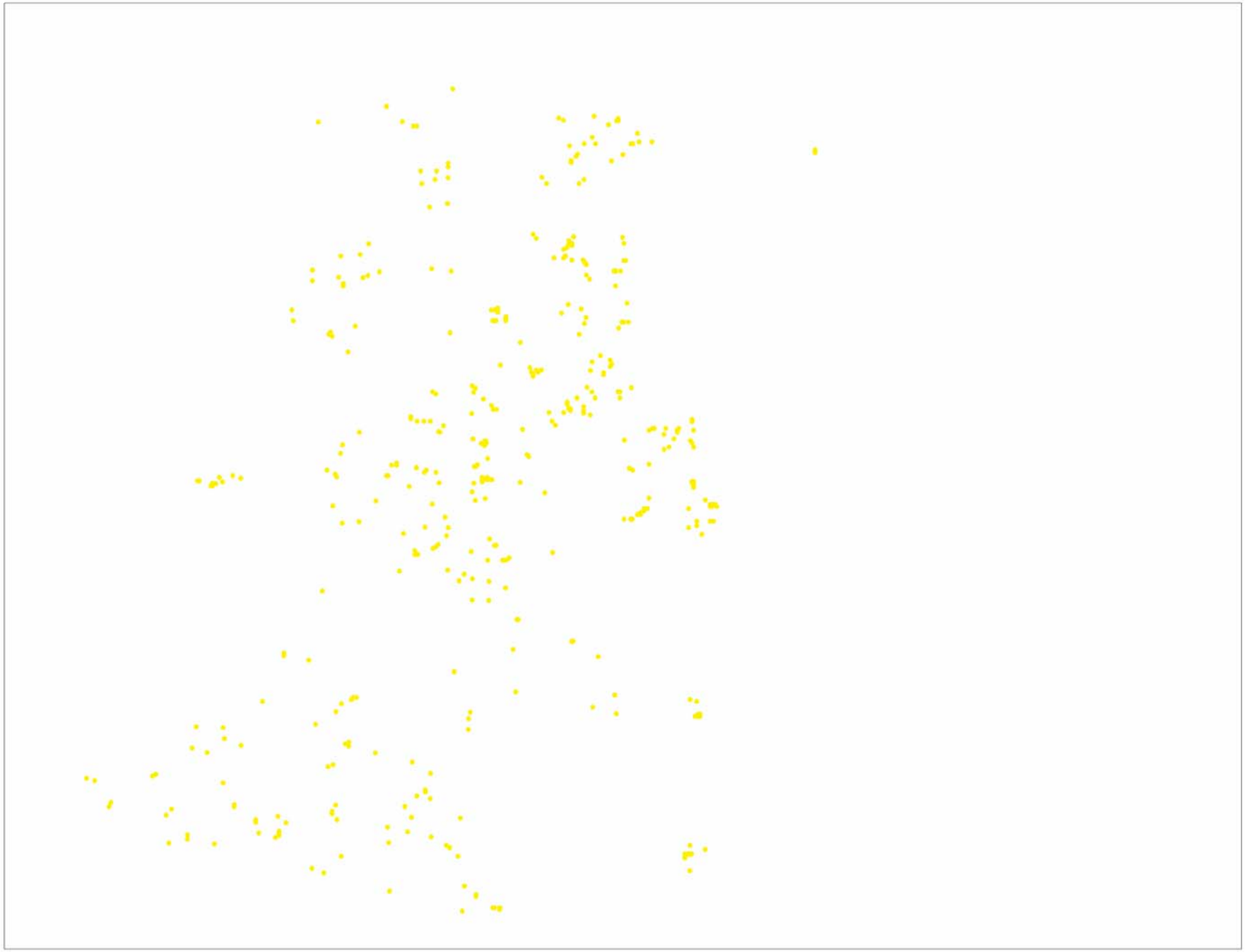
Colorado - USDA Forest Service, Region 2, Recreation Sites: Status = Open, Fee Sites