2008 Aerial Insect and Disease Survey
USGS 100K Quad: Sauk River - 48121A1; 4B

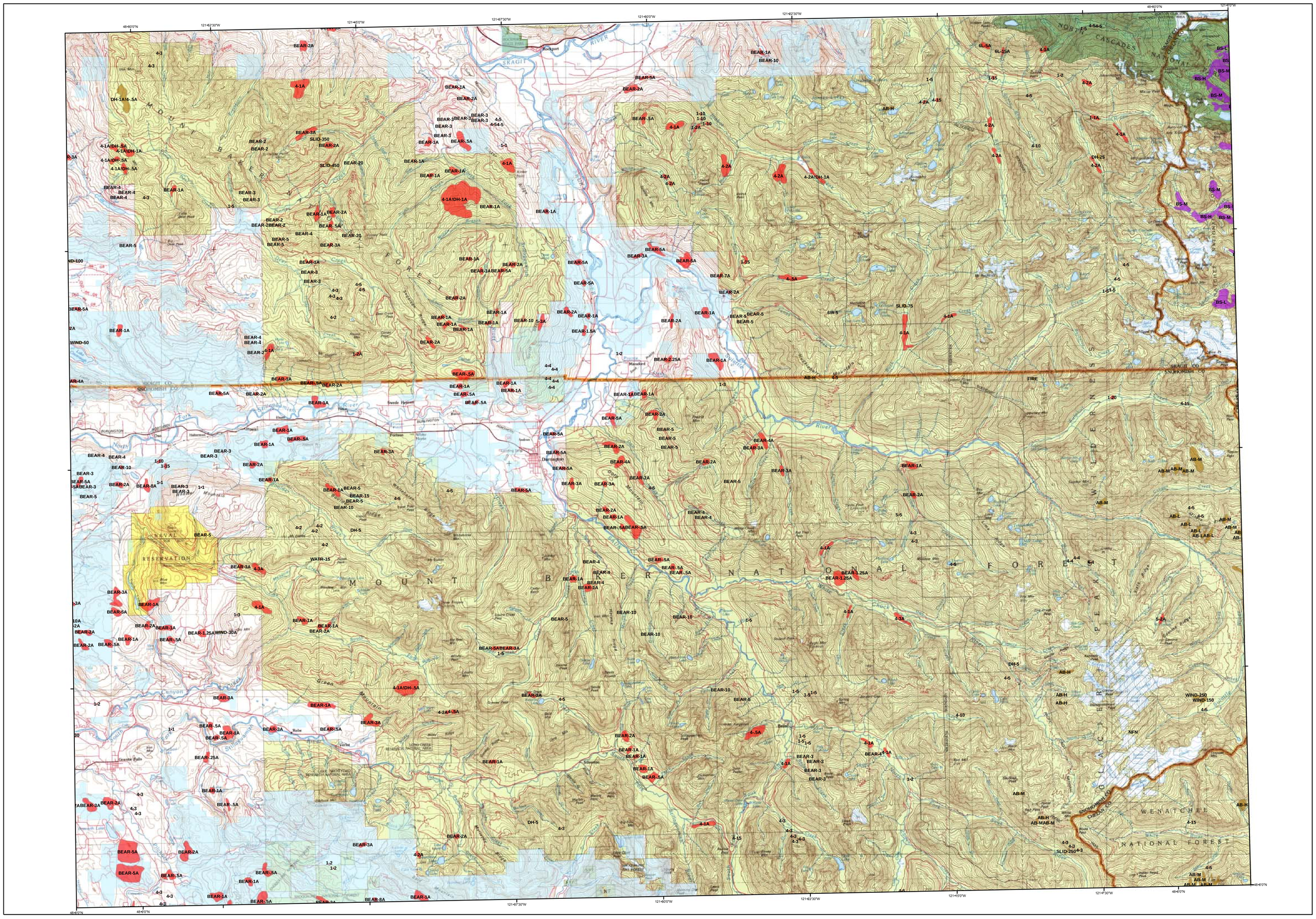
MOUNT BAKER NATIONAL FOREST
NORTH CASCADES NATIONAL PARK
WENATCHEE NATIONAL FOREST
SKAGIT
SNOHOMISH
Darrington
Rockport
Granite Falls
Verlot
Baker Lake
Swede Heaven
Mundy Peak
Mount Pilchuck
Mount Dickerman
Mount Forni
Mount Stuart
Mount Fury
Mount Hagan
Mount Bonaparte
Mount Ida
Mount Sloan
Mount Index
Mount Baker
Mount Shuksan
Mount Blum
Mount Larrabee
Mount Pilkington
Mount Vesper
Mount Dickey
Mount Hunter
Mount Fremont
Mount Pugh
Mount Higgins
Mount Vista
Mount Tiffany
Mount Ashland
Mount Ruth
Mount Ronald
Mount Hinman
Mount Eldridge
Mount Anderson
Mount Bell
Mount Blanchard
Mount Constitution
Mount Erie
Mount Josephine
Mount Kelly
Mount Lawrence
Mount Lyman
Mount Maude
Mount Moran
Mount Olympus
Mount Pickett
Mount Rainier
Mount Saint Helens
Mount Stuart
Mount Tahoma
Mount Vernon
Mount Walker
Mount Zion
Mount Zirkel
Mount Zoe
Mount Zuma
Mount Zwaan
Mount Zwarte
Mount Zwart
Mount Zwartberg
Mount Zwartkop
Mount Zwartkop
Mount Zwartkop