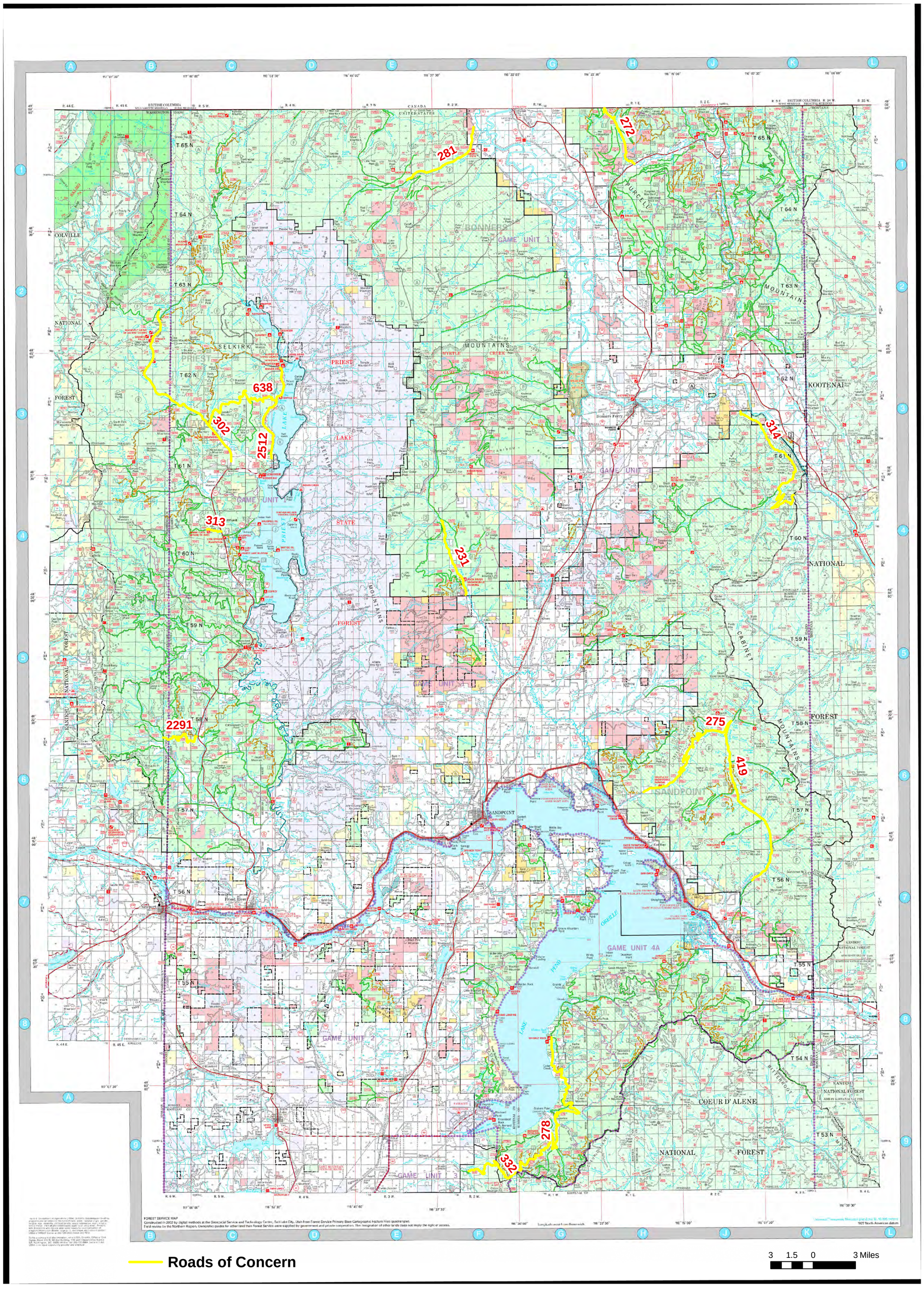

Kaniksu National Forest - 2011 OHV Roads of Concern

12/15/10 cr