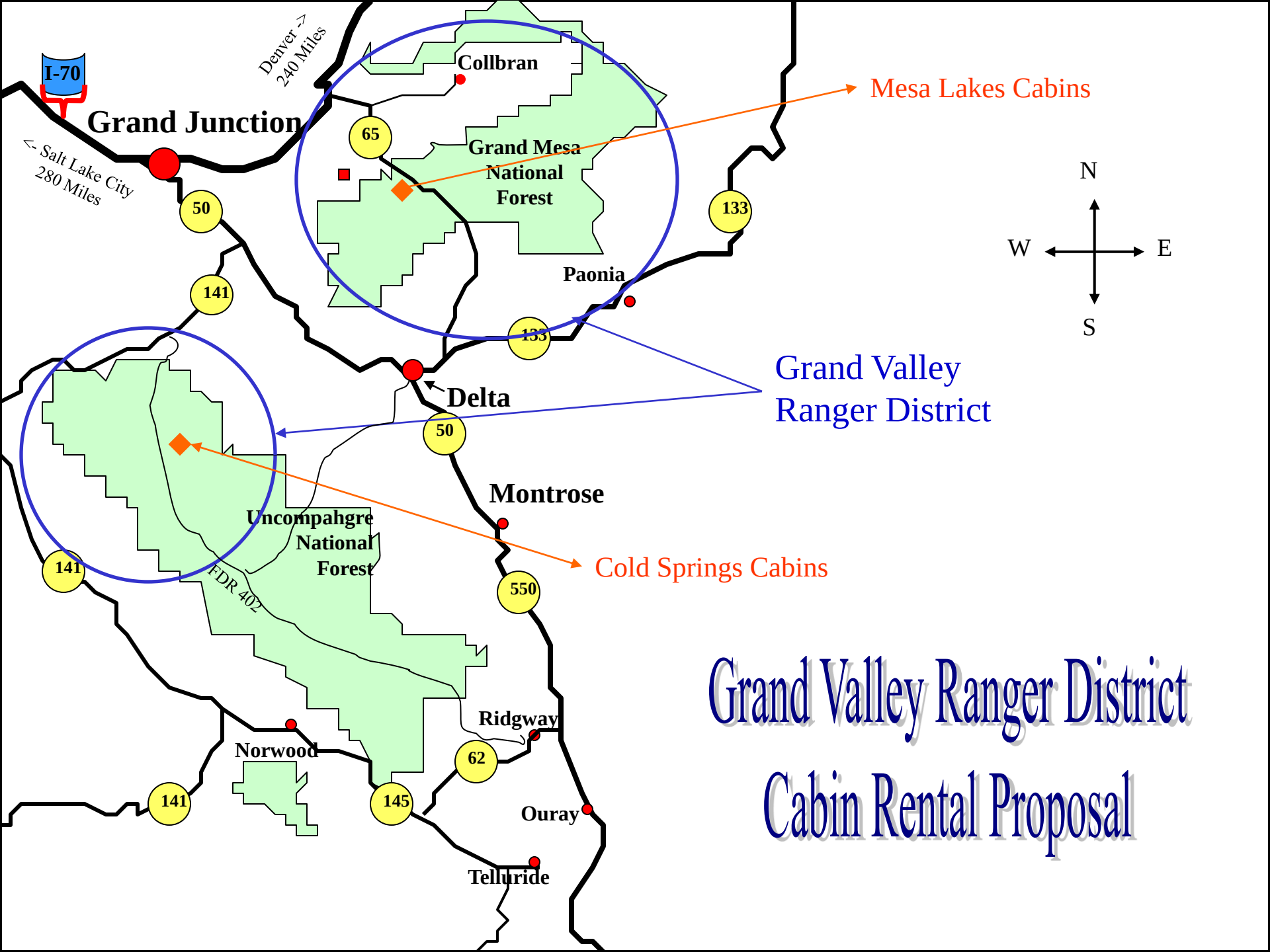


# Grand Valley Ranger District Cabin Rental Proposal

Grand Mesa National Forest
Mesa Lakes Area
Highway 65
Powderhorn
Ski Area
Mesa Lakes
Ranger Station
Jumbo
Campground
Mesa Lakes Lodge
254
254.1A
254.1C
Water Dog
Reservoir
501
Sunset
Res
Highway 65
709
709
503
Mesa Lake
709.1A
Lost Lake
502
Spruce Grove
Campground
105
N
W
E
S
0
0.4
0.8
1.2 Miles

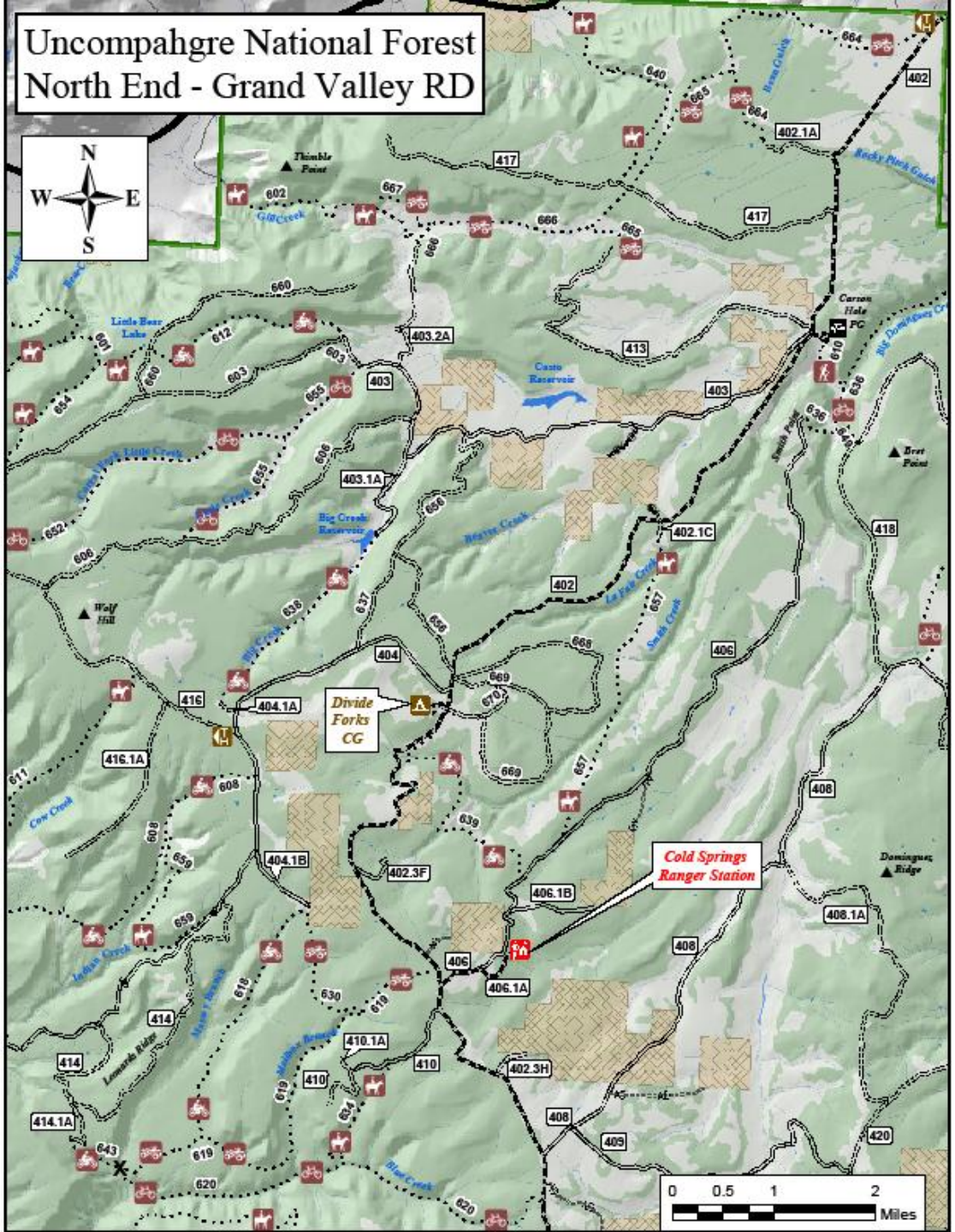
Uncompahgre National Forest
North End - Grand Valley RD
N
W
E
S
Thimble Point
Little Bear Lake
Casto Reservoir
Big Creek Reservoir
Wolf Hill
Divide Forks CG
Cold Springs Ranger Station
Carson Hole PG
Bret Point
Dominguez Ridge
Rocky Pitch Gulch
Big Dominguez Cr
Smith Point
Beaver Creek
La Fate Creek
Smith Creek
Big Creek
Cow Creek
Indian Creek
Lemarks Ridge
Blue Creek
402
402.1A
417
413
403
403.2A
403.1A
402.1C
418
402
404
404.1A
416
416.1A
406
408
404.1B
402.3F
406.1B
408.1A
406
406.1A
414
410.1A
410
402.3H
414.1A
409
420
0 0.5 1 2
Miles