Black Hills National Forest
South Dakota
2010-2011 Snowmobile Trail Map
Order #BKF-108-2011, Appendix A (Map 1 of 2)

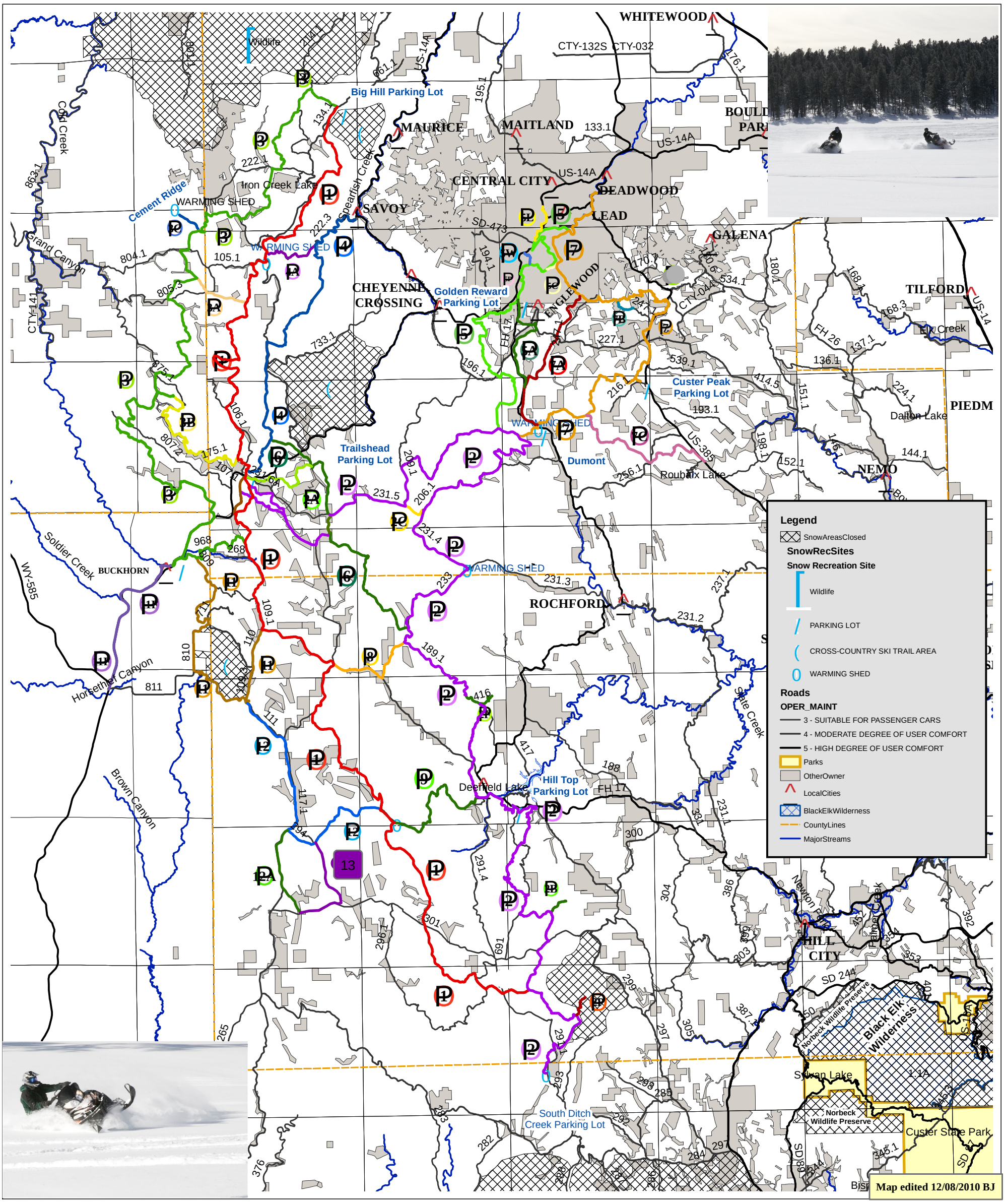

Approximately 350 miles of marked and groomed trails are located on the Black Hills National Forest in South Dakota and Wyoming through a cooperative agreement between the U.S. Forest Service and South Dakota Game Fish and Parks, Recreation Division and Wyoming State Parks and Historical Sites. Parking areas which serve this trail system are signed, plowed, and have sanitary facilities, maps, and information available. During the designated snowmobile season, the groomed trail system is officially closed to wheeled vehicles.

Some plowed roads and areas are closed to snowmobiles to prevent conflicts with logging traffic, wildlife winter range, and cross country ski trails. These areas and roads are shown on this map and/or marked on the ground.

There may be additional restrictions on the occupancy and use of the National Forest. These restrictions may pertain to campfires, camping, parking, possession of animals, etc. To avoid an inconvenience, you are encouraged to contact a local Forest Service office for current information.

Forest Supervisor's Office	Bearlodge Ranger District	Northern Hills Ranger Dist.	Mystic Ranger District	Hell Canyon Ranger Dist.	Hell Canyon Ranger Dist.
1019 N. 5th Ave.	101 S. 21st St.	2014 N. Main	8221 South Highway 16	330 Mt. Rushmore Road	1225 Washington Blvd.
Custer, SD 57730	Sundance, WY 82729	Spearfish, SD 57783	Rapid City, SD 57702	Custer, SD 57730	Newcastle, WY 82701
(605) 673-9200	(307) 283-1361	(605) 642-4622	(605) 343-1567	(605) 673-4853	(307) 746-4622