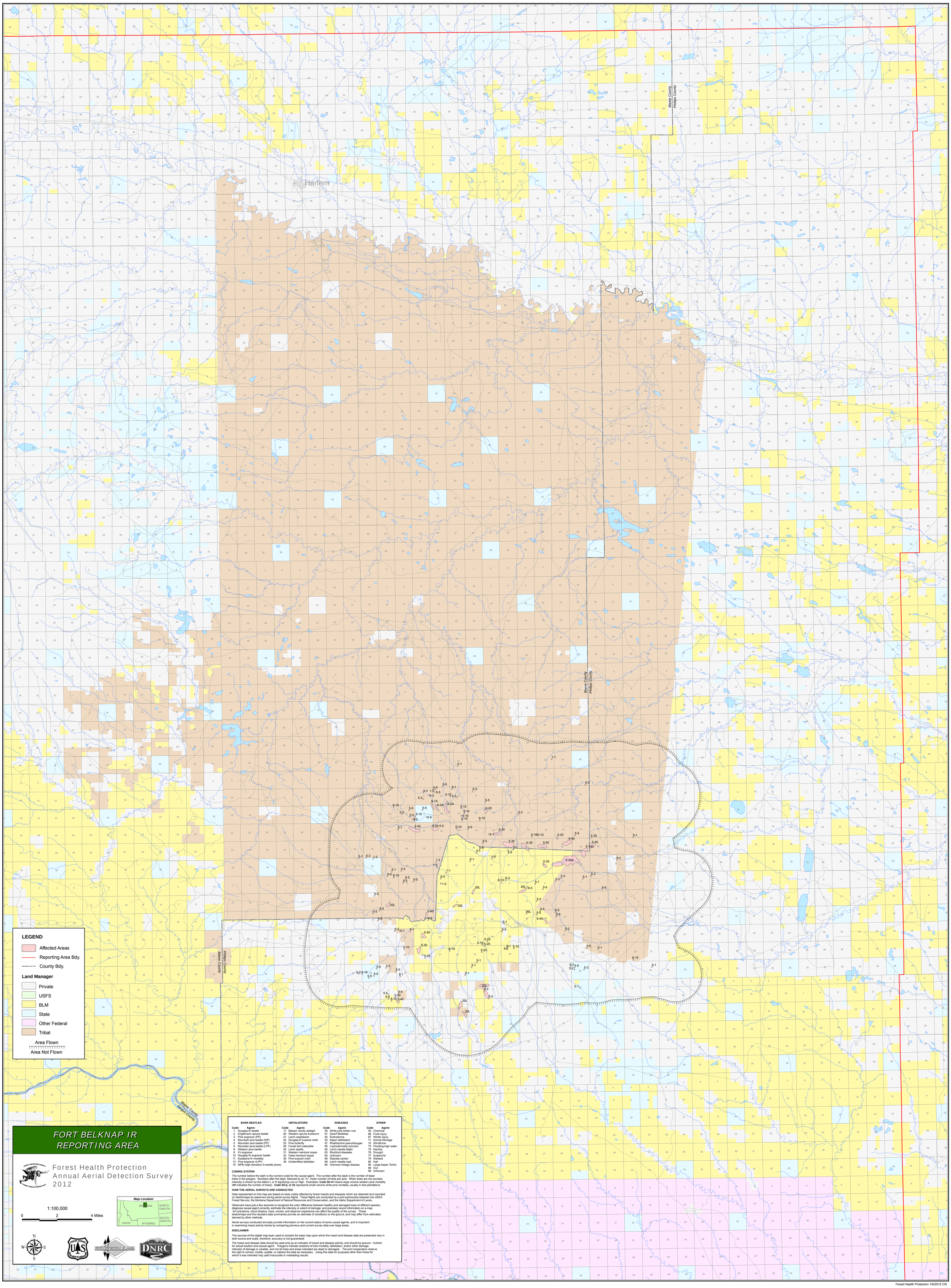

Forest Health Protection 1/6/2012 CN