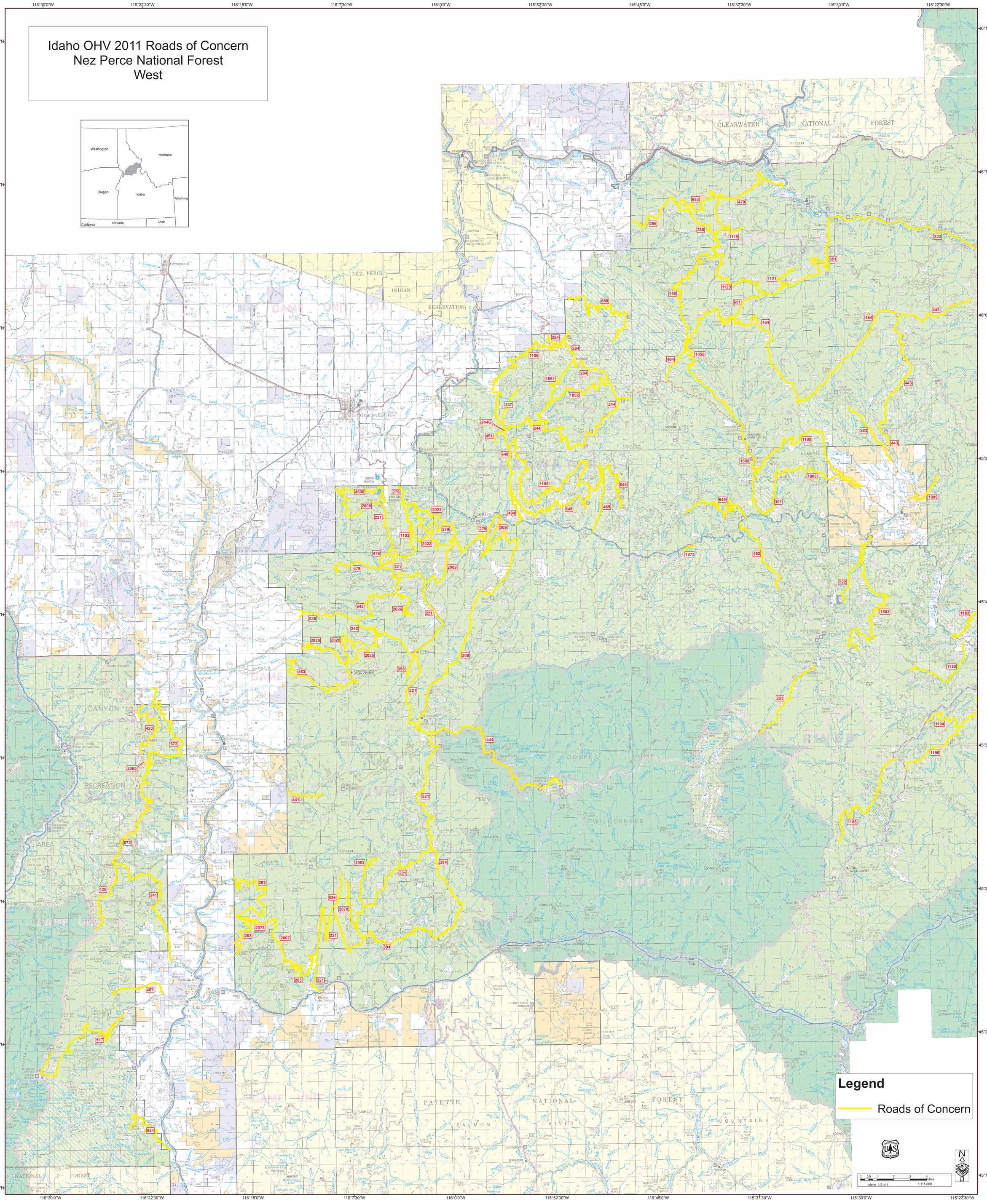Idaho OHV 2011 Roads of Concern
Nez Perce National Forest
West