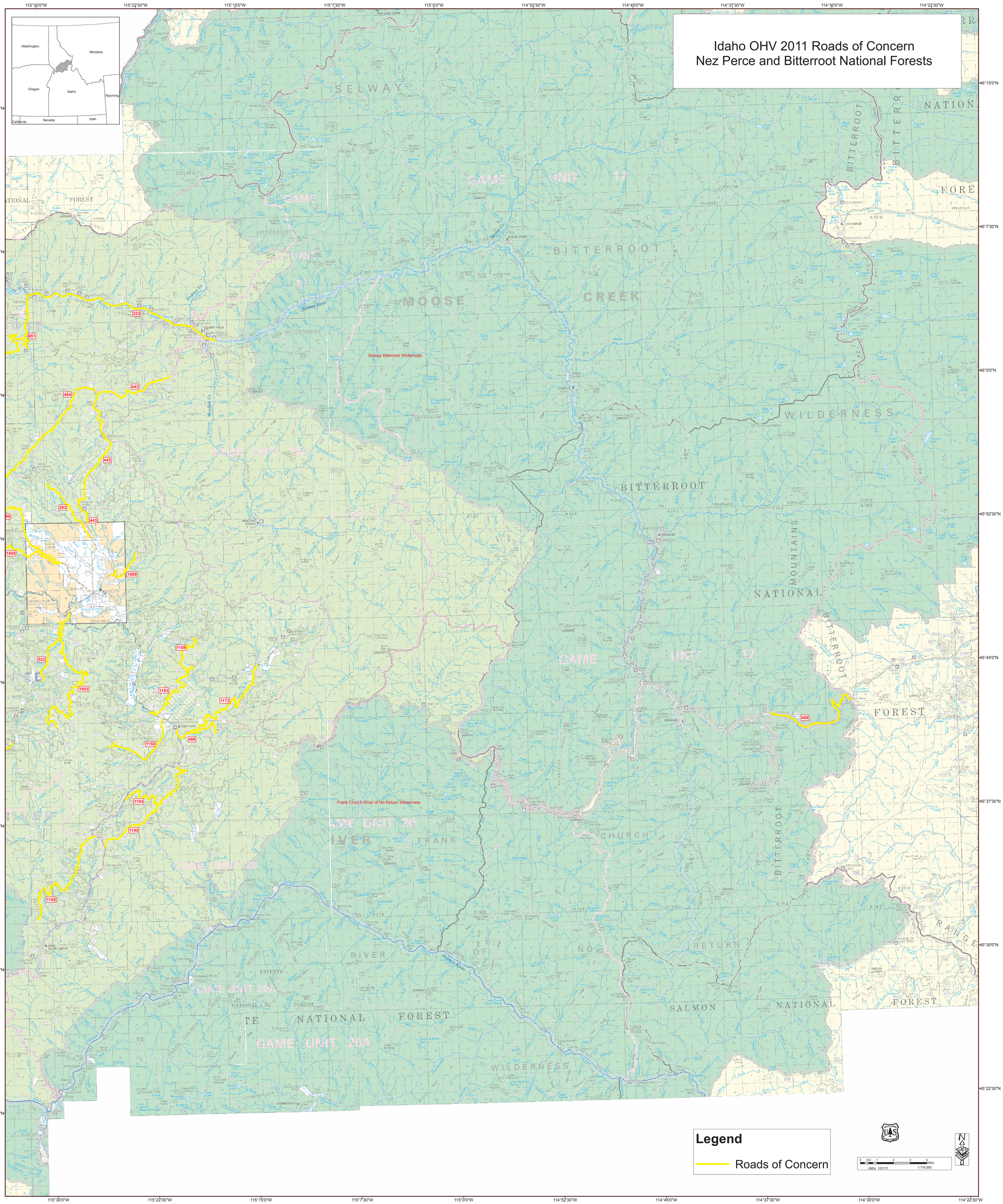Idaho OHV 2011 Roads of Concern
Nez Perce and Bitterroot National Forests