Proposed Action - Management Areas

Malheur, Umatilla, and Wallowa-Whitman National Forests
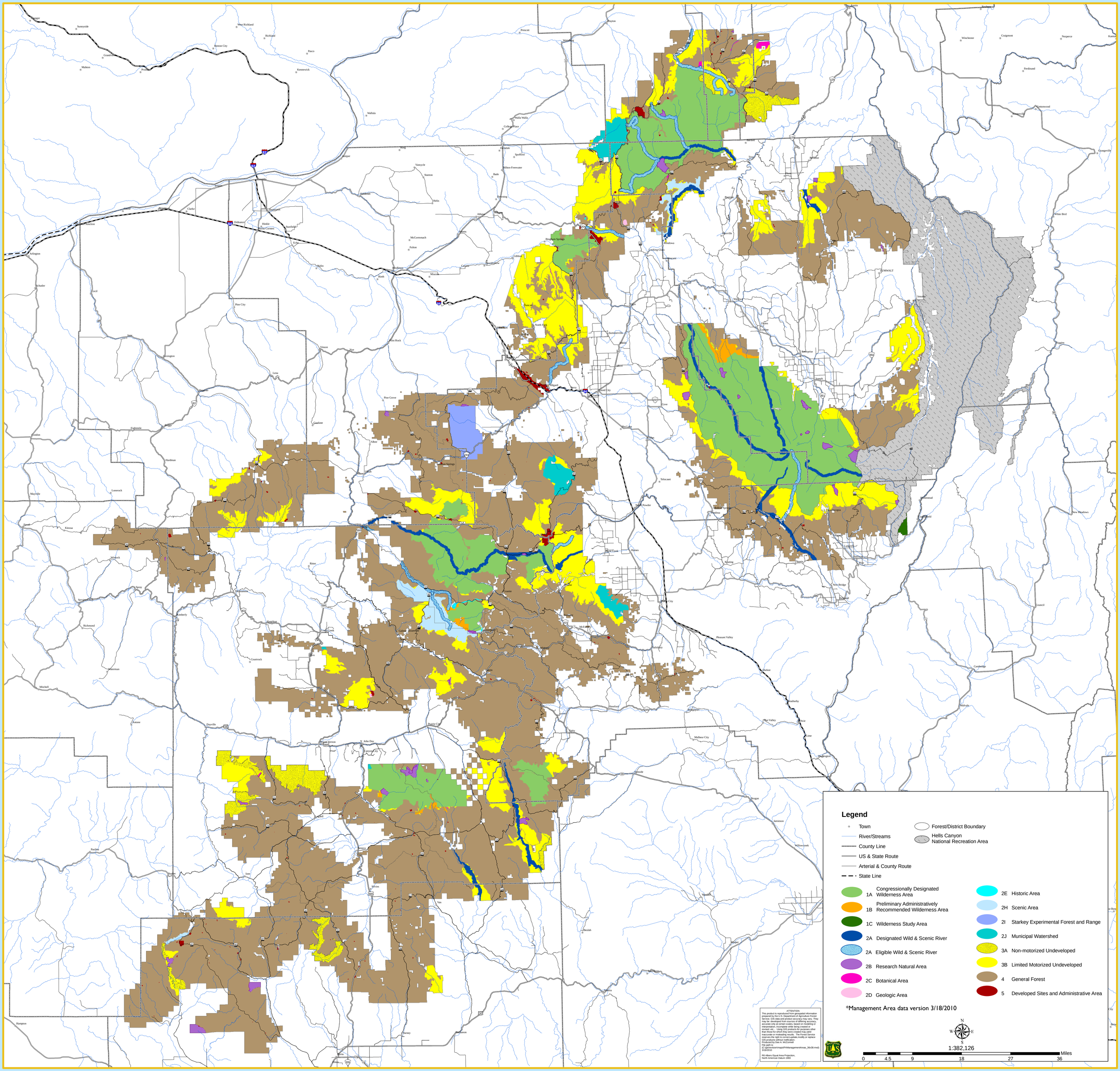
BLUE MOUNTAINS FOREST PLAN REVISION