Oil & Gas - Potential for Occurrence

Malheur, Umatilla, and Wallowa-Whitman National Forests
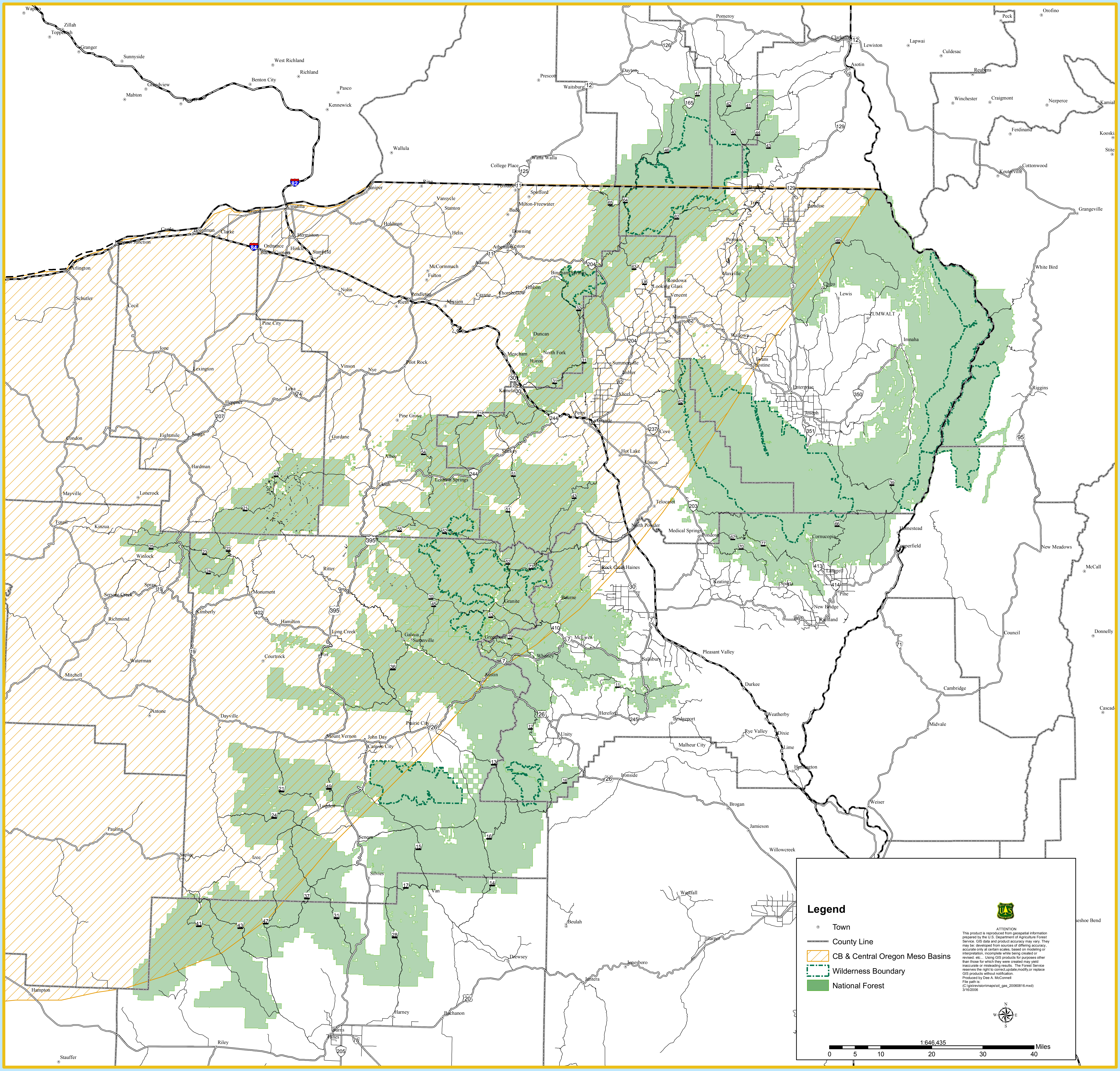
BLUE MOUNTAINS FOREST PLAN REVISION