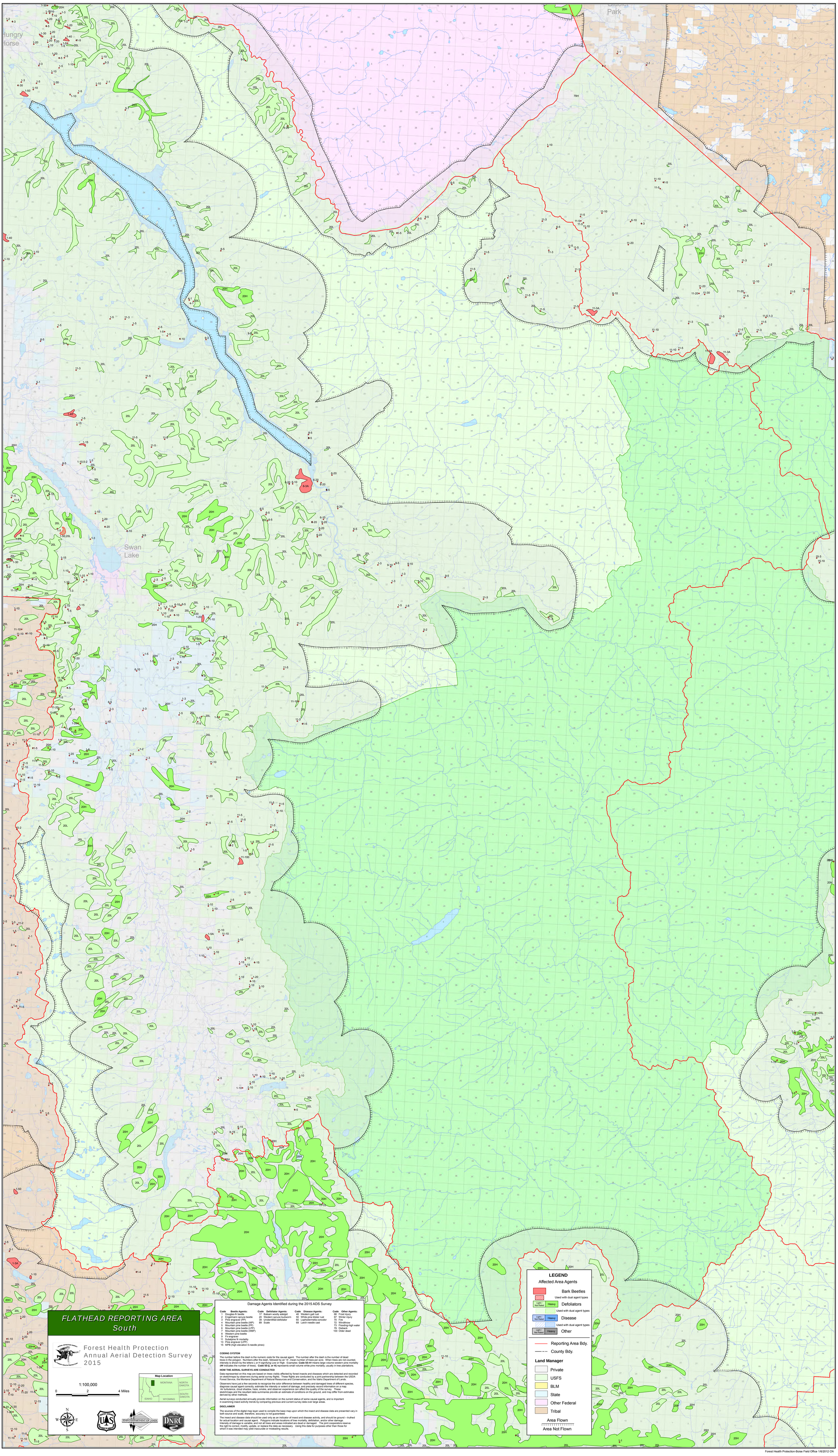

Forest Health Protection-Boise Field Office 1/6/2012 CN