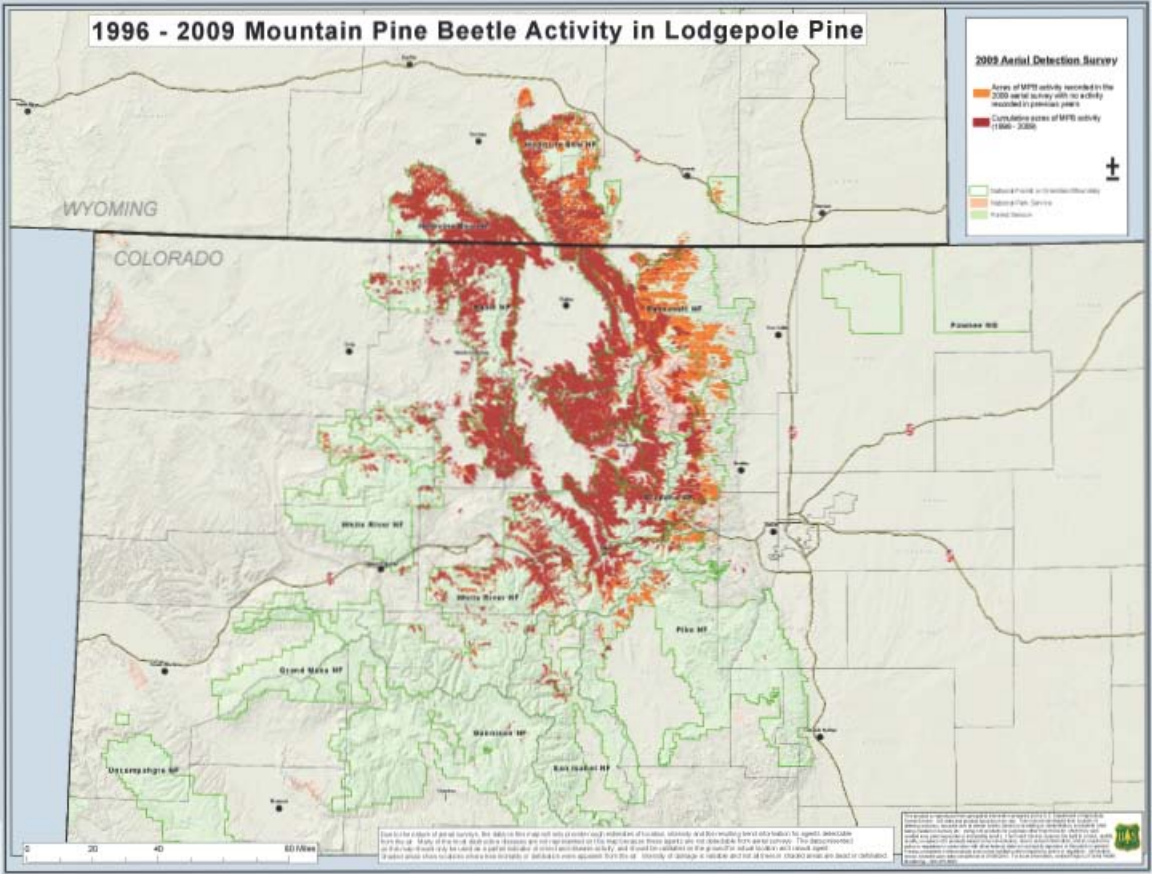1996 - 2009 Mountain Pine Beetle Activity in Lodgepole Pine