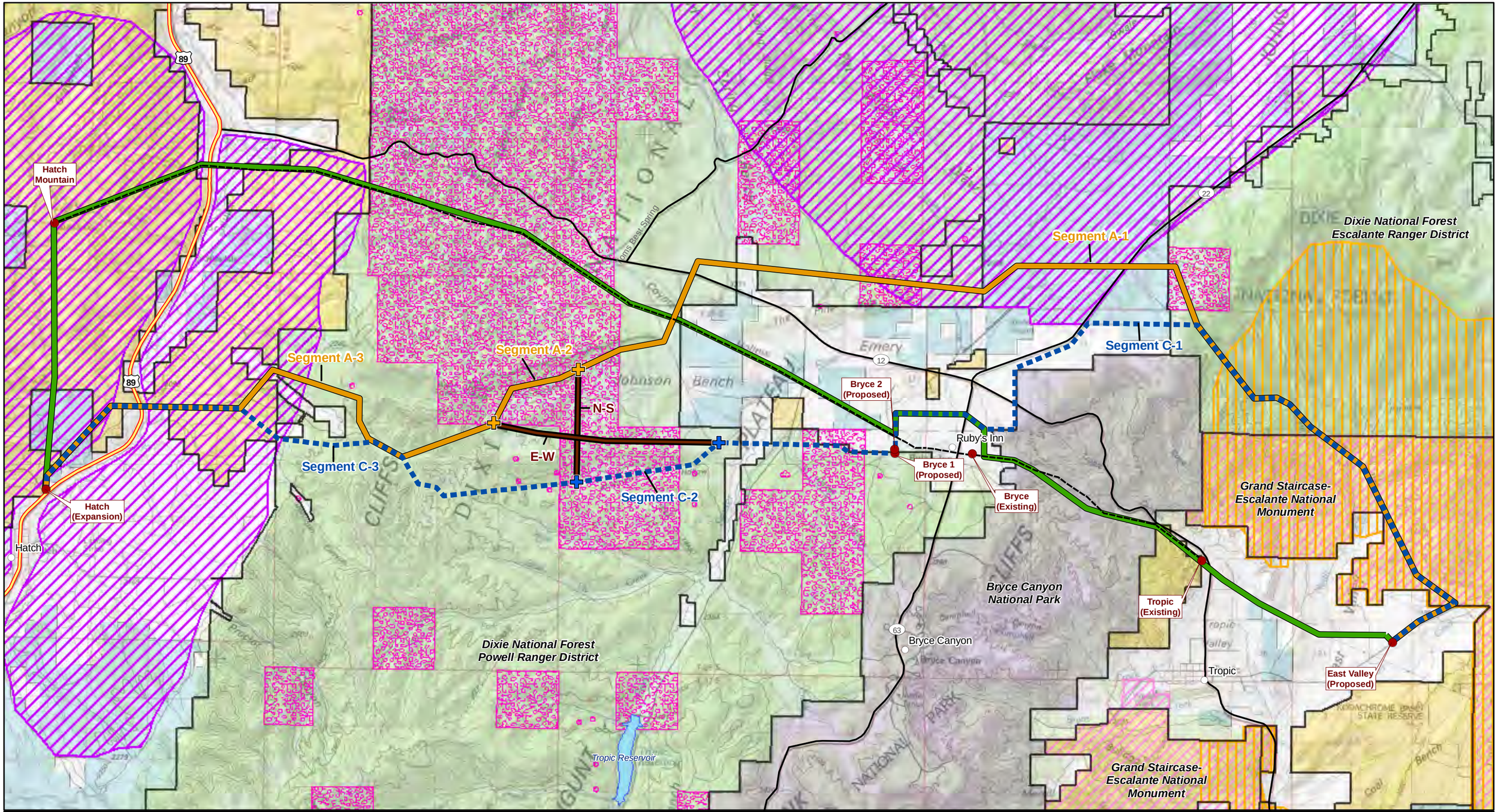

Legend

- Cities
- **Major Roads**
  - Highways
  - Secondary Roads
  - Federal Land Boundary

Land Status*
- GSENM
- KFO
- DNF
- BRCA
- SITLA
- Private
- Water

Project Components
- Substations
- Existing 69kV Line
- Alternative A - Proposed Action
- Alternative B - Parallel 69 kV Line Route
- Alternative C - Cedar Fork Southern Route
- Interconnects
- Alternative A Segment Division Points
- Alternative C Segment Division Points

Special Status Species Habitat
- Sensitive Plant Species (DNF)
- Sage Grouse Breeding & Brood-Rearing Habitat (DNF/UDWR)**
- Mexican Spotted Owl Critical Habitat (UDWR)

*GSENM: Grand Staircase-Escalante National Monument (BLM)
KFO: Kanab Field Office (Bureau of Land Management)
DNF: Dixie National Forest (US Forest Service)
BRCA: Bryce Canyon National Park (National Park Service)
SITLA: State Institutional Trust Lands (State of Utah)
**Created by Dixie National Forest Biologists and Utah Division of Wildlife Resources (UDWR) Biologists

Garkane Energy Proposed 138kV Transmission Line EIS

Figure 1.2-1
Special Status Species Habitat

7 October 2009

1:94,000
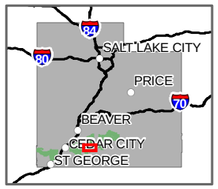
0 1 2 3 4 Miles