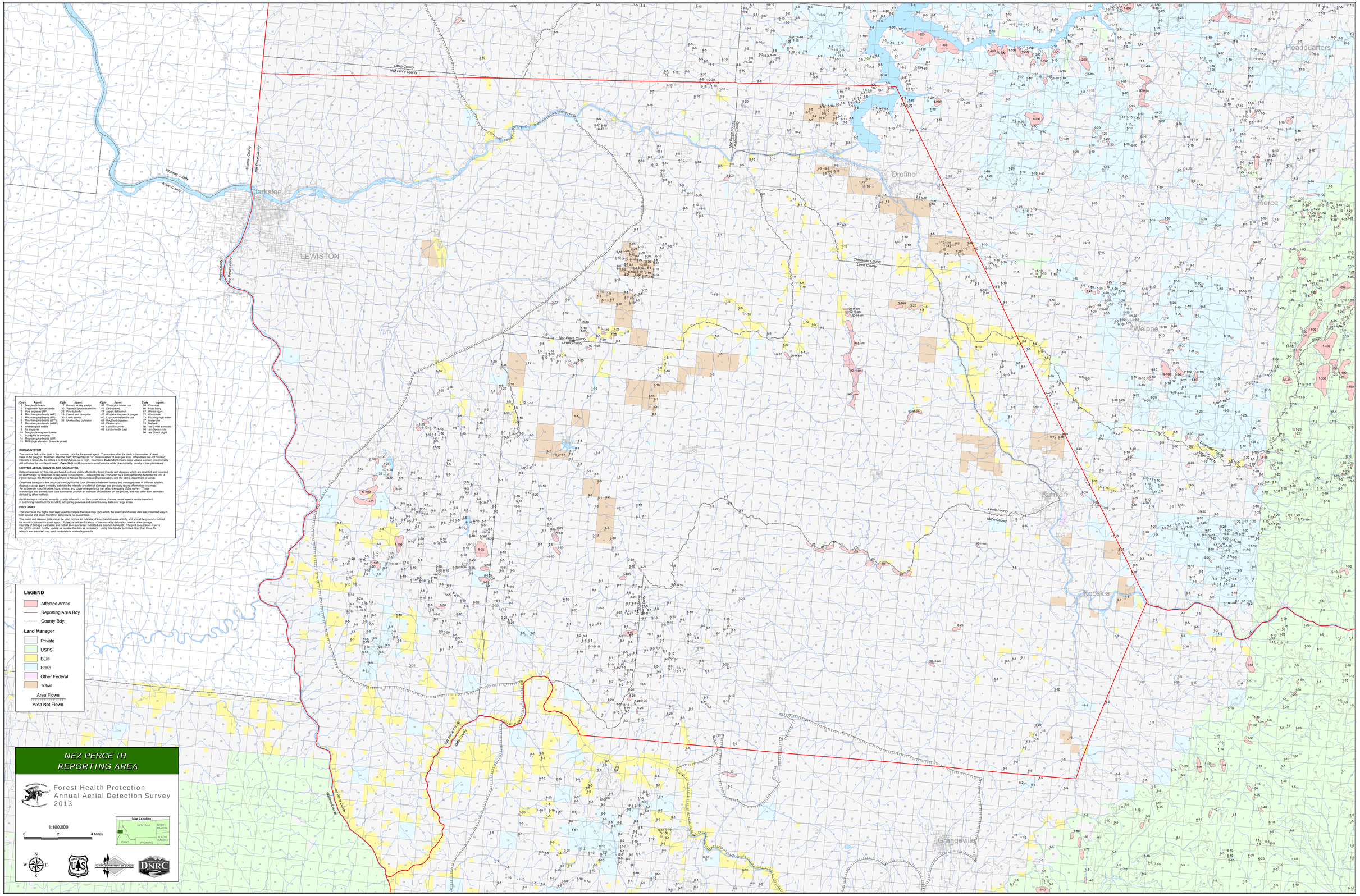
Latah County
Nez Perce County
Whitman County
Asotin County
Clarkston
LEWISTON
Orofino
Headquarters
Pierce
Weippe
Kamiah
Kooskia
Grangeville
Clearwater County
Lewis County
Idaho County
Lewis County
Nez Perce County
Clearwater County
Nez Perce County
Idaho County
Nez Perce County
Asotin County
Nez Perce County
Whitman County
Nez Perce County
Whitman County
Asotin County
Nez Perce County
Whitman County
Nez Perce County
Asotin County
Nez Perce County
Whitman County
90-H-am
90-H-am
90-H-am
90-Lam
90-H-am
90L-am
90-H-am
90-H-am
90-H