

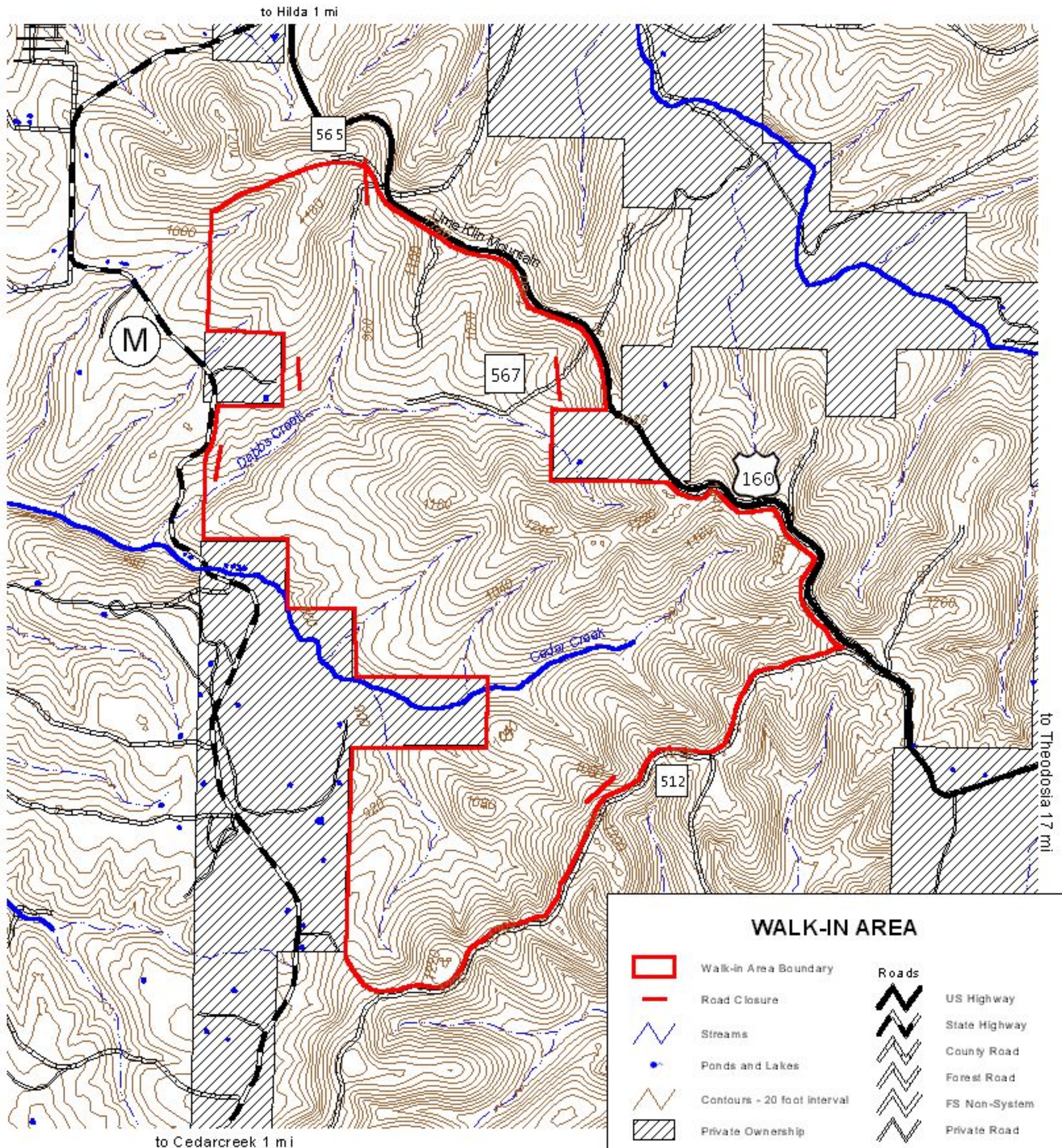

DABBS CREEK
SPRING WALK-IN TURKEY HUNTING AREA
MARK TWAIN NF, AVA UNIT
TANEY COUNTY



Area within boundary is closed to motorized vehicles during spring turkey hunting season. Dabbs Creek walk-in area is bounded by Highway 160 to the northeast, Forest Road 512 to the southeast, private lands to the west and Forest Road 565 to the north. Approximately 2200 acres.

0.5 0 0.5 1 Miles