MILL CREEK
SPRING WALK-IN TURKEY HUNTING AREA
MARK TWAIN NF, ROLLA UNIT
PHELPS COUNTY

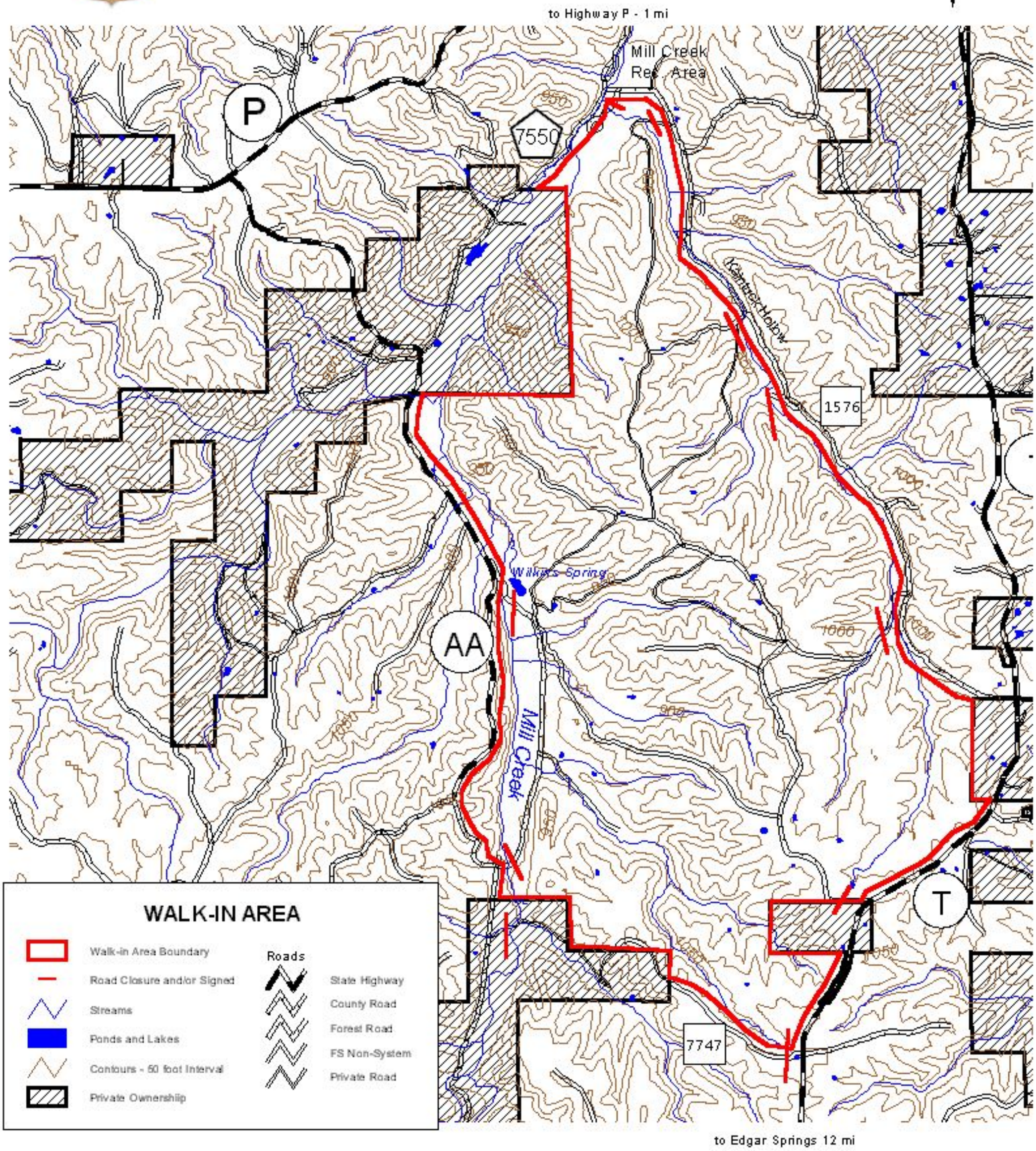

Area within boundary is closed to motorized vehicles during spring turkey hunting season. Mill Creek walk-in area is bounded by Highway AA to the west, Forest Road 1576 to the northeast, Highway T to the east, and Forest Service non-system road 7747 and private lands to the south. Approximately 4250 acres.

0.5 0 0.5 1 Miles

mel 03/11/02