

Scotia-Marcoot Spring Walk-in Turkey Area



Mark Twain National Forest
Salem Ranger District
Reynolds County, MO



T33N R3W Sections 7, 18, and 19
Dent County, MO
Sections 11, 12, 13, 14, 15, 22, 23, 24, 25, 26, & 27

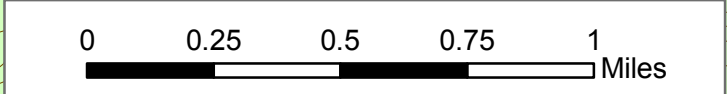
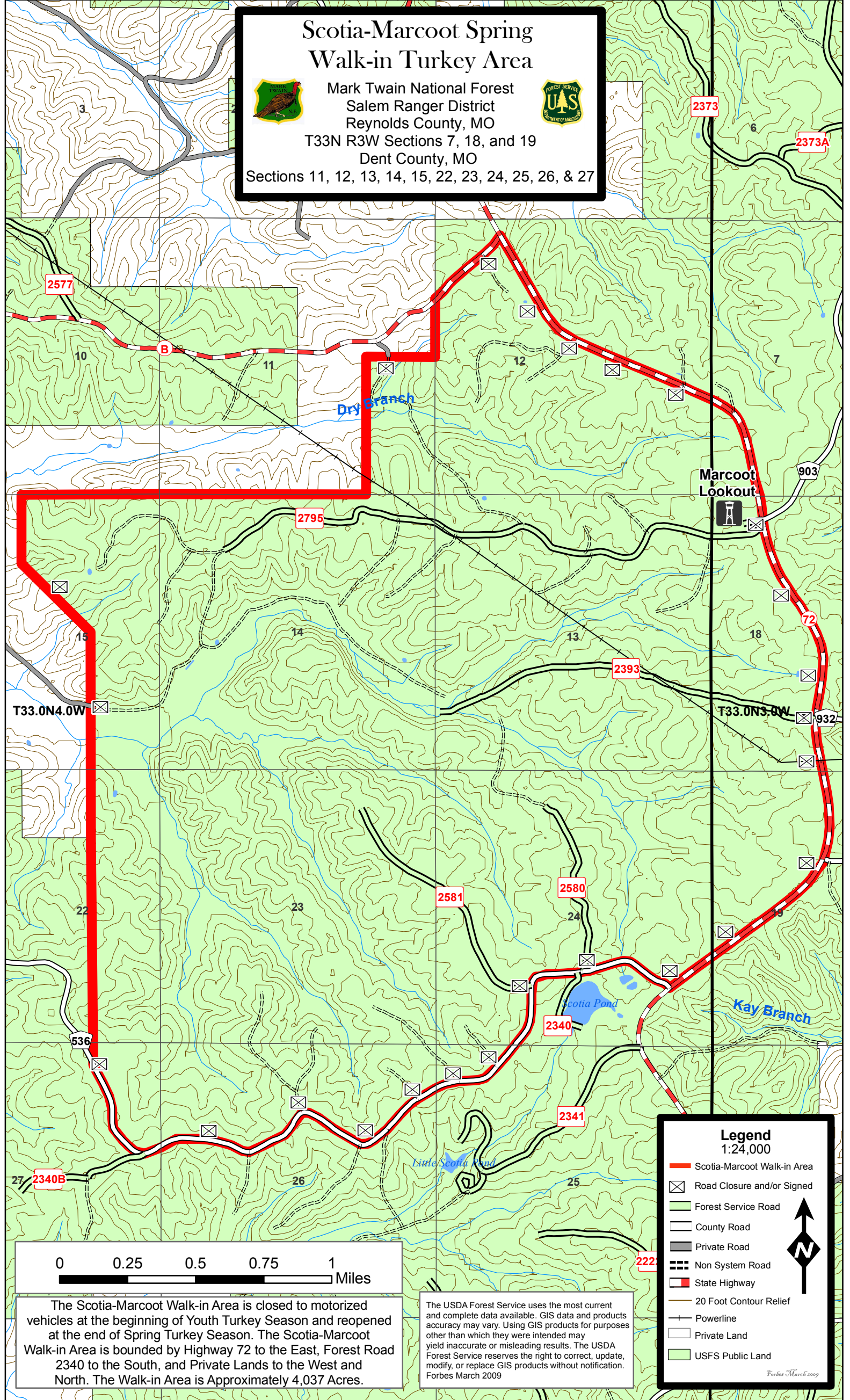

The Scotia-Marcoot Walk-in Area is closed to motorized vehicles at the beginning of Youth Turkey Season and reopened at the end of Spring Turkey Season. The Scotia-Marcoot Walk-in Area is bounded by Highway 72 to the East, Forest Road 2340 to the South, and Private Lands to the West and North. The Walk-in Area is Approximately 4,037 Acres.

The USDA Forest Service uses the most current and complete data available. GIS data and products accuracy may vary. Using GIS products for purposes other than which they were intended may yield inaccurate or misleading results. The USDA Forest Service reserves the right to correct, update, modify, or replace GIS products without notification. Forbes March 2009

Legend
1:24,000

Scotia-Marcoot Walk-in Area

Road Closure and/or Signed

Forest Service Road

County Road

Private Road

Non System Road

State Highway

20 Foot Contour Relief

Powerline

Private Land

USFS Public Land

Forbes March 2009