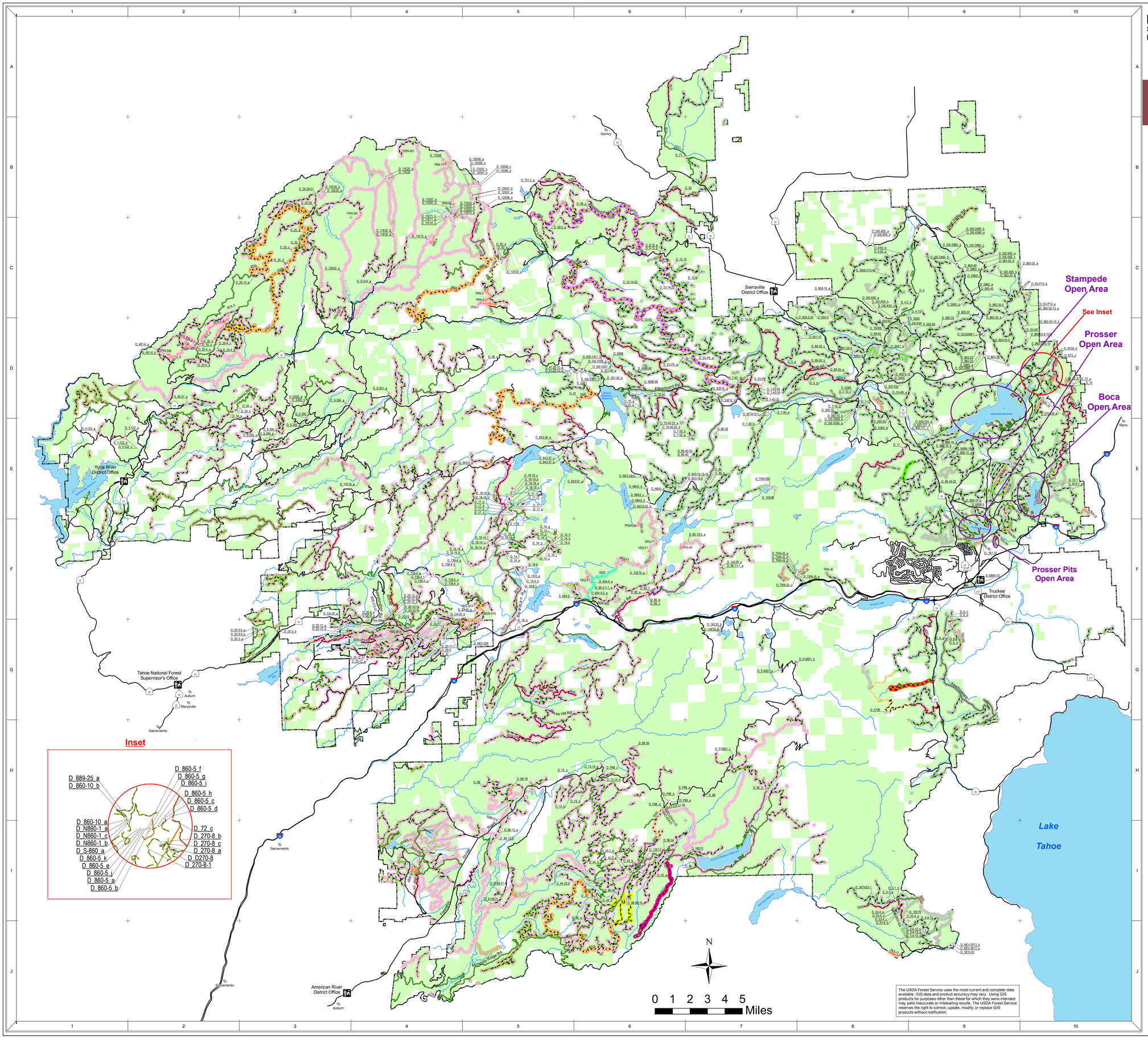

The USDA Forest Service uses the most current and complete data available. GIS data and product accuracy may vary. Using GIS products for purposes other than those for which they were intended may yield inaccurate or misleading results. The USDA Forest Service reserves the right to correct, update, modify, or replace GIS products without notification.

USDA United States Department of Agriculture
Forest Service

Tahoe National Forest

Record of Decision

Motorized Travel Management FEIS

September 2010

Legend

Changes to Class of Vehicles on Existing NFTS Roads (labeled with Route ID)

- Roads Open to All Vehicles thru Approval of Mixed Use When Log Haul is not Occuring
- Roads Open to High Clearance Vehicles thru Change of Maintenance Level 3 to Maintenance Level 2

Additions to the NFTS (labeled with Route ID)

- Roads Open To High Clearance Vehicles
- Trails Open to High Clearance Trail Vehicles
- Trails Open to ATV and Motorcycle Only
- Trails Open to Motorcycle Only
- Short Route Identifier (see Appendix A, Table A-1)

Existing System Routes (no change):

System Roads

- Open to High Clearance Vehicles
- Open to Highway Legal Vehicles Only

System Trails

- Open to High Clearance Trail Vehicles
- Trail Open to ATV and Motorcycle Only (vehicles 50" or less in width)
- Open to Motorcycle Only

Open Areas (Identified by Area Name)

- Existing System Open April 24 to December 31
- Proposed Addition Open April 24 to December 31

Season of Allowed Use:

Open Year Round (no color)

- June 1 - November 1
- August 1 to December 31
- May 1 to June 15 and July 15 to December 31
- April 1 to September 15
- January 1 - September 21: Highway Legal Vehicles Only
  September 22 - November 4: All Vehicles
  November 4 - December 31: Highway Legal Vehicles Only
- April 1- December 1; and whenever 15" of snow is present on the ground.
- May 1 - September 21: Highway Legal Vehicles Only
  September 22 - November 4: All Vehicles
  November 5 - December 31: Highway Legal Vehicles Only
- April 1 to December 31
- April 24 to December 31
- May 1 to November 1
- May 1 to September 15

Background Layers:

- Other Public Roads & Highways (no action)
- Lakes
- Streams and Rivers
- Forest Service Offices
- Tahoe National Forest