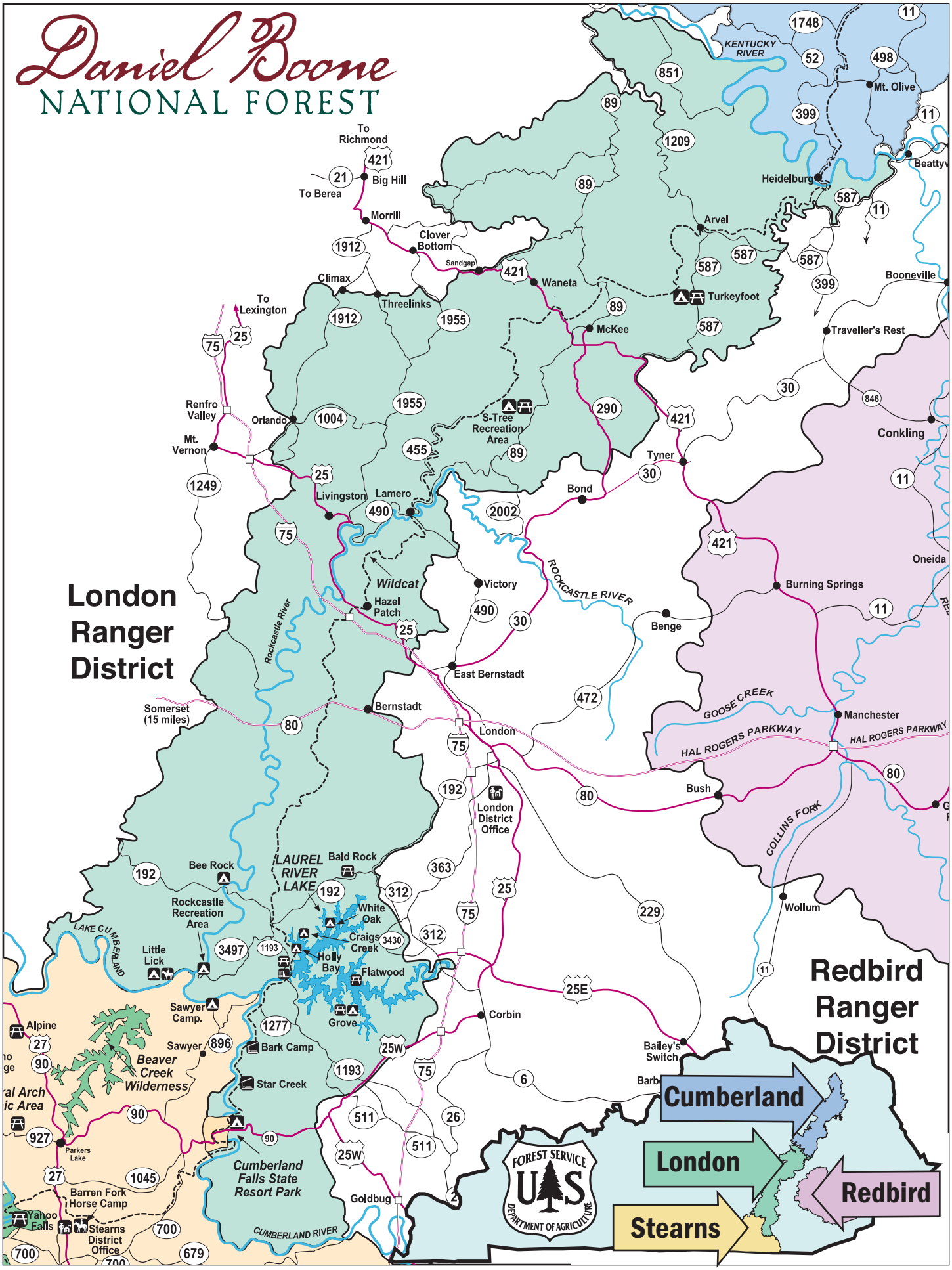
Daniel Boone
NATIONAL FOREST
London Ranger District
Redbird Ranger District
To Richmond
To Berea
Big Hill
Morrill
Clover Bottom
Sandgap
Climax
Threelinks
To Lexington
Renfro Valley
Mt. Vernon
Orlando
Livingston
Lamero
Wildcat
Hazel Patch
Rockcastle River
Somerset (15 miles)
Bernstadt
Waneta
McKee
S-Tree Recreation Area
Arvel
Turkeyfoot
Heidelburg
Mt. Olive
Beattyv
Booneville
Traveller's Rest
Tyner
Bond
Victory
ROCKCASTLE RIVER
Benge
East Bernstadt
London
London District Office
Burning Springs
Oneida
Conkling
Manchester
GOOSE CREEK
HAL ROGERS PARKWAY
Bush
COLLINS FORK
Wollum
KENTUCKY RIVER
LAUREL RIVER LAKE
Bald Rock
Bee Rock
Rockcastle Recreation Area
LAKE CUMBERLAND
Little Lick
White Oak
Craigs Creek
Holly Bay
Flatwood
Grove
Sawyer Camp.
Sawyer
Bark Camp
Star Creek
Beaver Creek Wilderness
Alpine
Parkers Lake
Cumberland Falls State Resort Park
CUMBERLAND RIVER
Barren Fork Horse Camp
Yahoo Falls
Stearns District Office
Goldbug
Corbin
Bailey's Switch
Cumberland
London
Redbird
Stearns
FOREST SERVICE
U.S.
DEPARTMENT OF AGRICULTURE