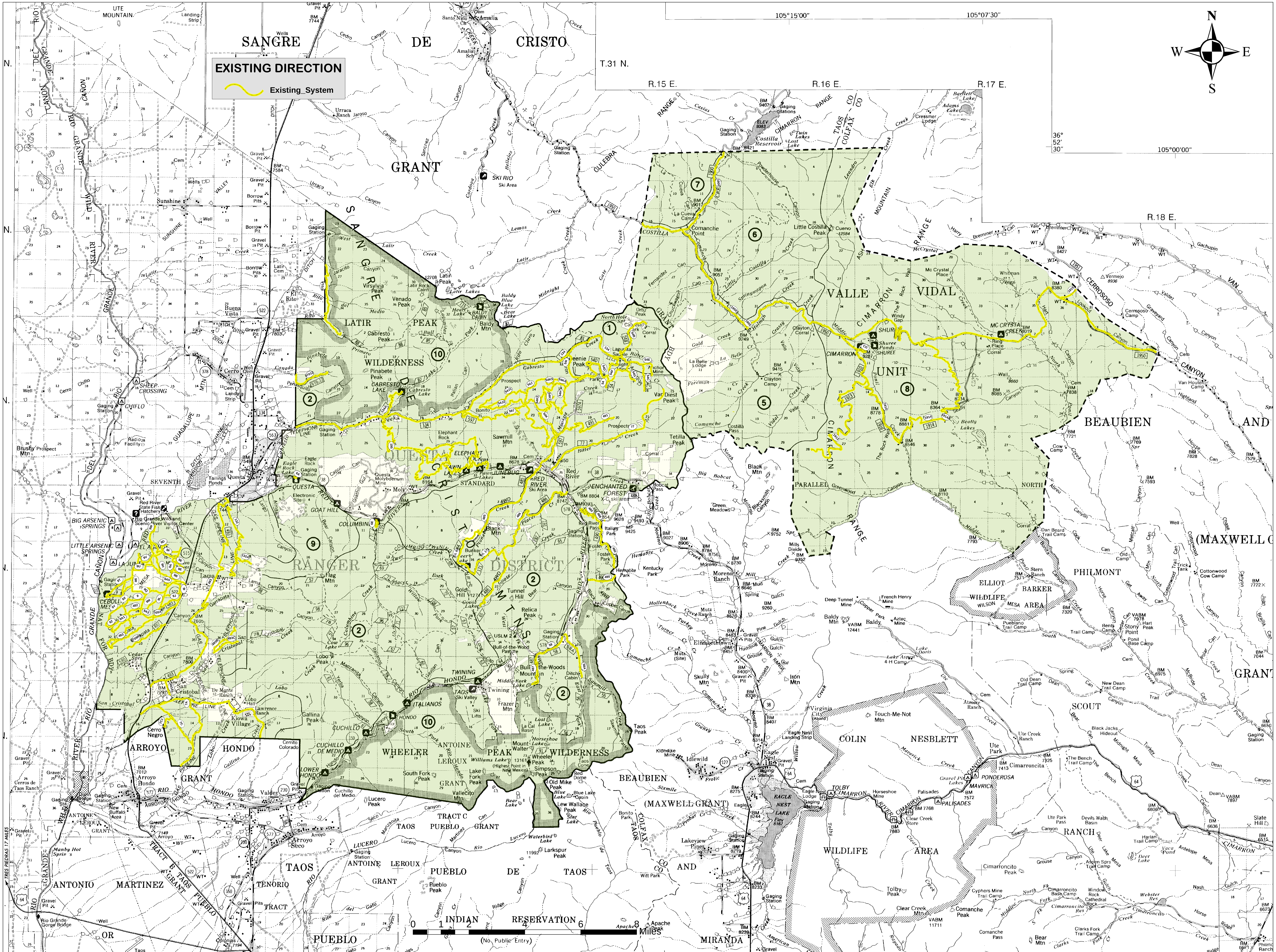
EXISTING DIRECTION
Existing_System
N
S
E
W
105°15'00"
105°07'30"
105°00'00"
36° 52' 30"
T.31 N.
R.15 E.
R.16 E.
R.17 E.
R.18 E.
SANGRE DE CRISTO GRANT
SANGRE DE CRISTO MTNS
LATIR PEAK WILDERNESS
WHEELER PEAK WILDERNESS
QUESTA RANGER DISTRICT
VALLE VIDAL UNIT
CIMARRON RANGE
CULEBRA RANGE
BEAUBIEN AND MIRANDA (MAXWELL GRANT)
ARROYO HONDO GRANT
ANTOINE LEROUX GRANT
ANTONIO MARTINEZ GRANT
TRACT B TAOS PUEBLO GRANT
TRACT C TAOS PUEBLO GRANT
TENORIO TRACT
PUEBLO DE TAOS INDIAN RESERVATION
(No Public Entry)
COLIN NESBLETT WILDLIFE AREA
ELLIOT BARKER WILDLIFE AREA
PHILMONT SCOUT RANCH
RIO GRANDE WILD RIVER
UTE MOUNTAIN
Questa
Red River
Amalia
Costilla Reservoir
Eagle Nest Lake
Eagle Nest
Elizabethtown
Cerro
Lama
San Cristobal
Arroyo Hondo
Arroyo Seco
Valdez
Twining
Taos Ski Valley
Wheeler Peak 13161 (Highest Point in New Mexico)
Latir Peak
Cabresto Lake
Red River Ski Area
Enchanted Forest X-C ski area
SKI RIO Ski Area
Rio Grande Gorge Bridge
Taos Airport
Cimarroncita
Ute Park
0 1 2 4 6 8 Miles