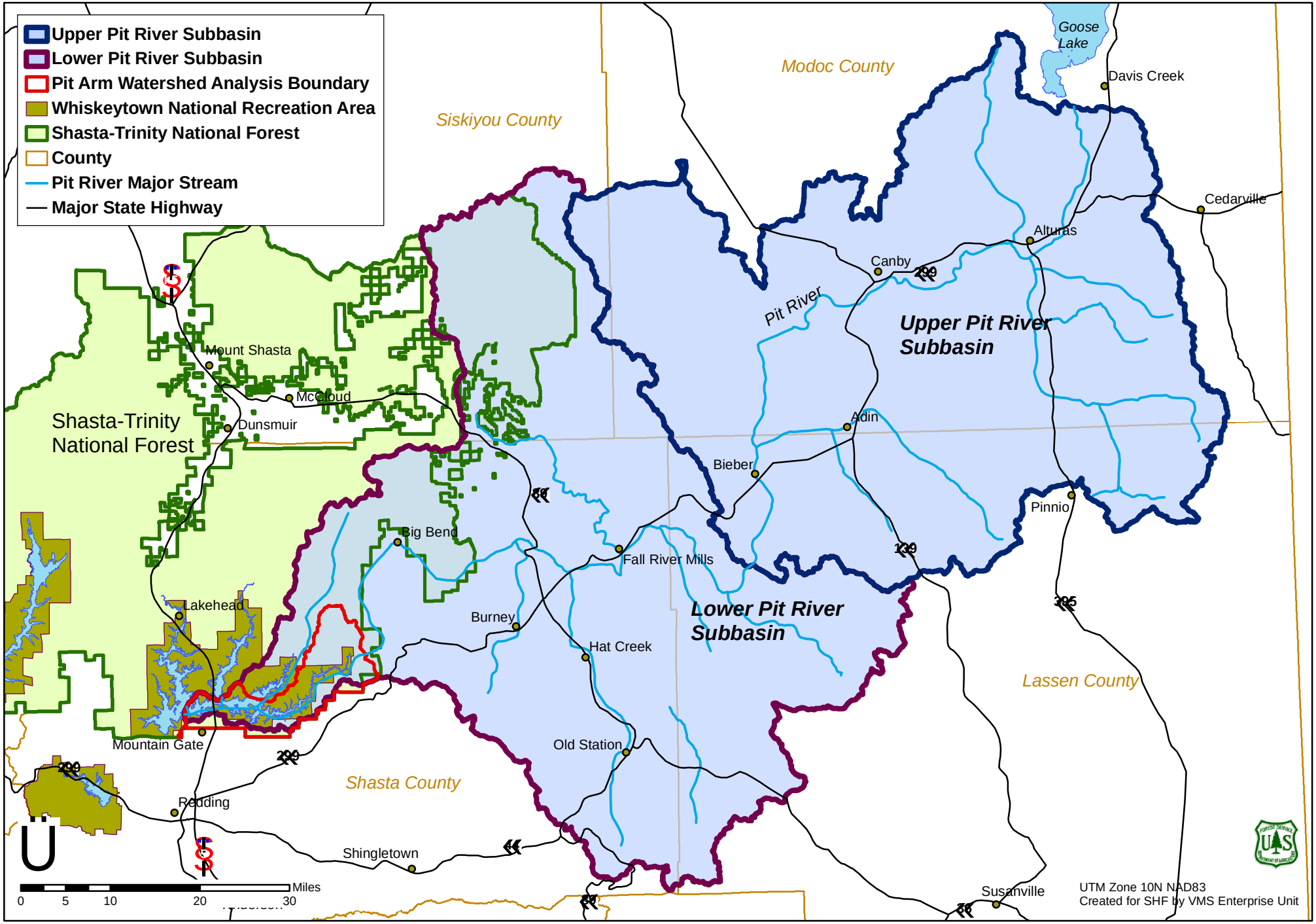Pit Arm Shasta Lake Watershed Analysis: Pit River Basin