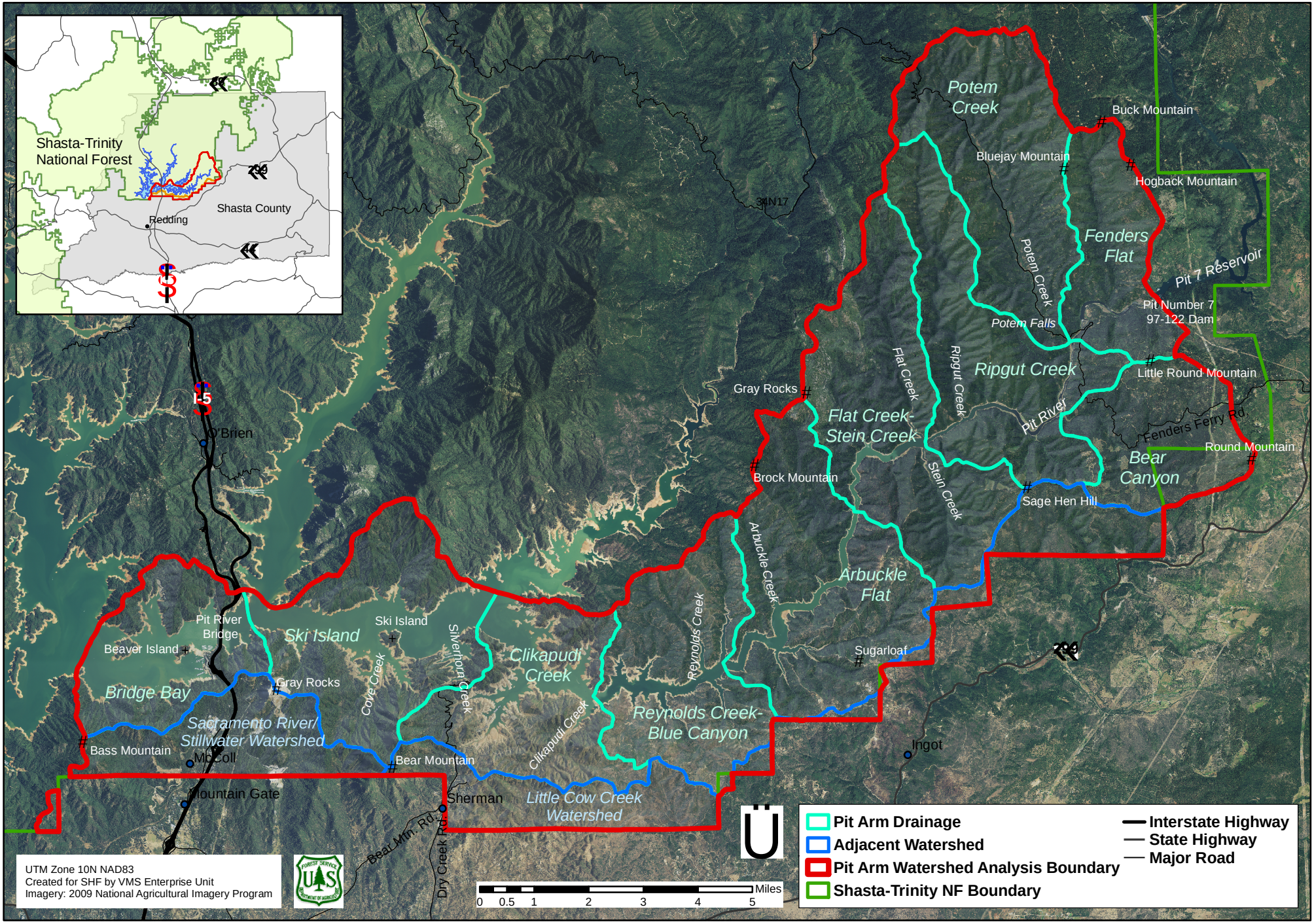Pit Arm Shasta Lake Watershed Analysis: Dominant Physical Features