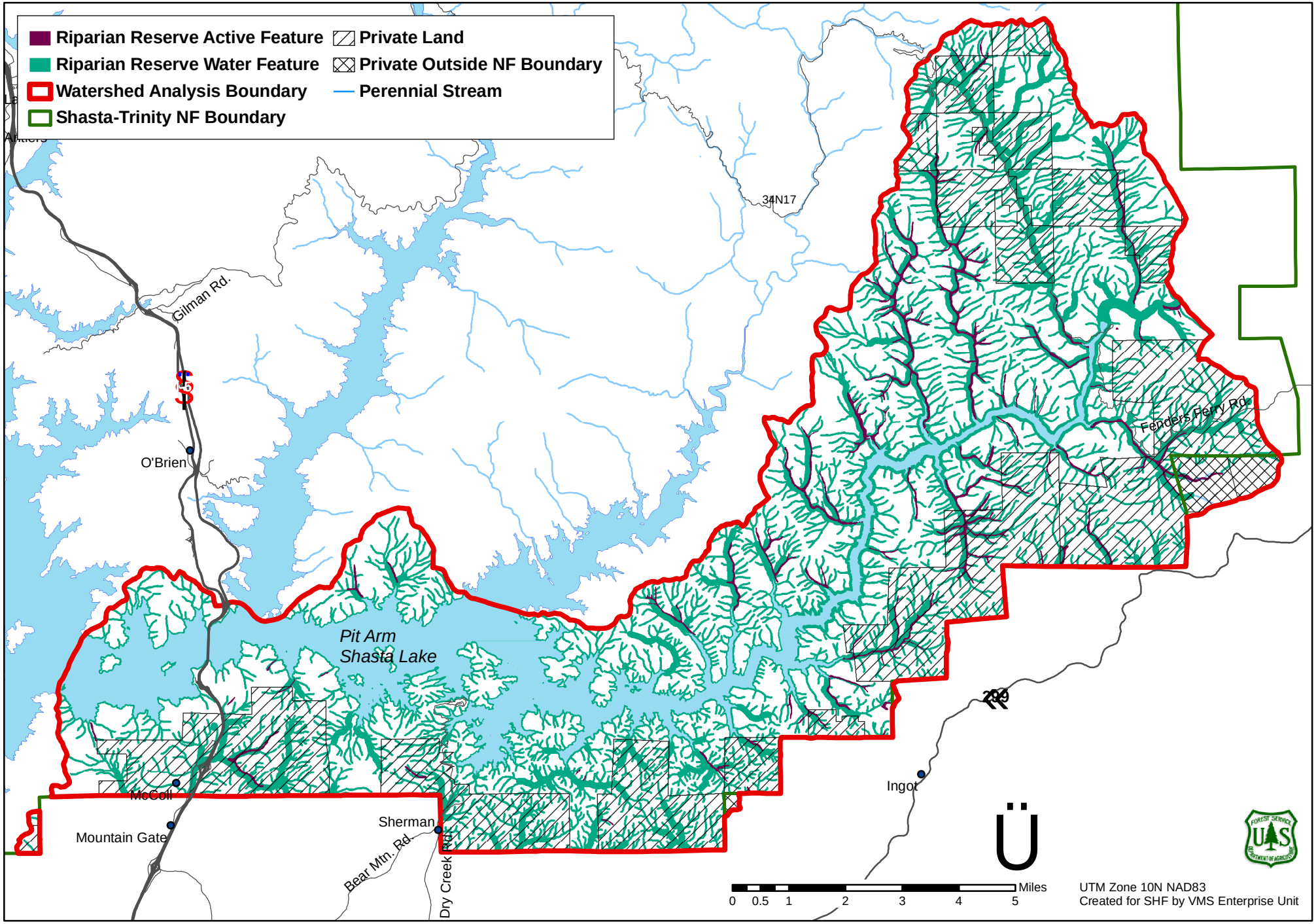Pit Arm Shasta Lake Watershed Analysis: Riparian Reserves